WEATHER
San Francisco and Bay Region
S. F. Increasing cloudiness Friday. Mild temperature. Light Northwest winds.

RICHMOND
RECORD HERALD
A RICHMOND PAPER FOR RICHMOND PEOPLE

COMPLETE REPORT EACH MORNING
LATEST WIRE NEWS
FURNISHED BY
Universal Service

VOL. XXVI. NO. 548. RICHMOND, CALIFORNIA FRIDAY, OCTOBER 9, 1925. FIVE CENTS A COPY

TWELVE MEN LOST ON RUM RUNNERS

Eight Arson Suspects Are Under Arrest

Three Groups Totalling Eight Individuals Are Indicted

ALL ARE SEPARATE CASES

Are Charged With Burning Insured Property With Intent To Defraud

(By Universal Service)

MARYSVILLE, Oct. 8.—Three separate groups of defendants, accused of three separate acts of "burning insured property with intent to defraud," were indicted by the Yuba county grand jury in true bills returned today. Although eight persons are named in the indictments, District Attorney Ray Manwell states that there is no connection among the three groups in the three cases of alleged arson. Those indicted are:

A. D. Hunt and his wife, **Mary Hunt** accused of setting fire to Canary Cottage, a dance hall, one mile south of Marysville, on August 5. They are under arrest and at liberty on $3,000 bail each.

Mrs. Lena Miller owner, and **George Muskovich,** an employe, of the Lincoln Rooms, a rooming house in Marysville, accused of setting fire to the building on September 17. They are under arrest.

E. T. Prather, his wife, **Ray Prather,** and his daughter and son-in-law, **Mr. and Mrs. Ted Myers,** accused of setting fire to the Beaver Ranch resort, near Marysville, on July 8. They are now in San Francisco, but have promised through their attorney to return to face trial.

BISHOP BROWN IS CONVICTED AS A HERETIC

(By Universal Service)

NEW ORLEANS, Oct. 8.—Bishop William Montgomery Brown of Arkansas, convicted heretic, lost tonight the last round of his great bottle for vindication.

By a vote of 94 to 11 the House of Bishops of the Protestant Episcopal Church of America, ratified the findings of the two lower ecclesiastical courts, which had adjudged him guilty of heresy.

Early in the day Bishop Brown appeared at the Federal building here and announced he was ready to petition Judge Burns for an injunction in case the house acts adversely on his case.

Bishop Brown appeared at Christ Church cathedral and partook of corporal communion later appeared in the processional at the opening services in Audubon Park.

The Rt. Rev. William Cabell was re-elected chairman and Rev. Charles L. Hardee secretary of the House of Bishops.

Santa Rosa—Work to start immediately on eliminating curves and widening right-of-way of Santa Rosa-Healdsbury highway.

Boonville—New equipment being installed at Peachland Hill.

Husband and Wife

I serve the coffee boiling hot and my husband lets it stand until it's luke-warm.—Emma.

WHAT DOES YOUR HUSBAND DO?

COL. MITCHELL MAKES CHARGE OF COERCION

(By Universal Service)

WASHINGTON, Oct. 8.—"I have been under coercion ever since I have been in Washington. Do you think I would give the Navy a chance to get a statement from me that could be used against me by the War Department in my court-martial?" With these terse statements Colonel William Mitchell today gave his reason for refusing to testify before the Navy board which is investigating the Shenandoah disaster.

"I did not object to giving my testimony, but Senator Frank S. Reid, my counsel did," Col. Mitchell stated. A member of the general staff, Colonel George Stone with a stenographer was sitting in the room where the Navy board was meeting. A stenographer was with him to record everything that I might have said.

"That Navy bunch doesn't like me and no matter what I would have said, they would have twisted it around to suit themselves.

"As soon as we are through with this court-martial. I will be glad to give any testimony they may ask and under oath."

After consulting the regulations, War Department officials said they did not consider that Mitchell had violated any of their orders in refusing to testify, as his orders merely was to "appear" at the inquiry. Consequently, they indicated, it was up to the naval court to take whatever action it could—or would—in the matter.

After a stormy scene in which hot words were exchanged between Mitchell's cousel, Representative Frank S. Reid of Illinois, and the naval officers comprising the court, Mitchell put on his hat and left the court room.

Welsh Literature Being Studied by Club Mendelssohn

The study of Welsh literature was started by the members of Club Mendelssohn at a meeting held yesterday afternoon at the home of Mrs. I. D. Owens, 118 Nicholl avenue.

An interesting talk on the characteristics of the Welsh people was given by Dr. H. W. Williams of Oakland. Folks songs were rendered by Mrs. Mary Groom Richards of Berkeley, who was accompanied at the piano by Mrs. F. M. Smith.

Mrs. T. T. Cramer reported that the recent whist party for the benefit of the scholarship fund had proved a decided success. The business was presided over by the president, Mrs. Ernest Parker.

A Welsh tea was served by Mrs. Owens, the hostess, who was assisted by Mrs. D. Edwards.

AXE KILLER WILL BE HANGED TODAY

(By Universal Service)

SACRAMENTO, Oct. 8.—Apparently unperturbed by the thoughts of his fate Alfred Bollinger, Yuba county "ax murderer," occupied the death cell at Folsom prison tonight awaiting execution on the gallows tomorrow morning for the slaying of Alex Summers near Marysville last fall.

Mrs. Bollinger, who admits she was the wife of two other men guilty of murder before she married Bollinger, has arranged to take charge of the "ax murderer's" body after the execution. There was no indication at the execution offices tonight that Governor Richardson will intervene in behalf of the condemned man.

TWENTY HOMES STARTED HERE

Records of Building Inspector E. E. Grow show that permits for construction of buildings in Richmond during September exceeded those of August by $18,535. Work was started on 20 dwellings, and one business building, making a total valuation of $83,563 with electrical permits amounting to $210.

COLONEL MITCHELL, STORMY PETREL OF ARMY AIR SERVICE, AT CAPITOL FOR AIRCRAFT BOARD HEARING

Colonel William Mitchell, deposed Assistant Chief of the Army Air Service, is shown above in Washington with Mrs. Mitchell. He had just arrived at the Capitol where he appeared before President Coolidge's aviation inquiry board. Colonel Mitchell was merciless in his criticism of the Army's and Navy's handling of aeronautics.

ELKS CONCLAVE TO OPEN TODAY WITH PROGRAM

SAN FRANCISCO, Oct. 8.—With thousands of delegates from all sections of the state in attendance, the tenth annual convention of the California Elks association will be opened formally this morning. Mayor James Rolph, Jr., will deliver the welcoming address, and other talks will be made by Past Exalted Ruler R. McGarland and C. Fenton Nichols, exalted ruler of San Francisco lodge. The session will open at the Elks club at 10 o'clock this morning.

Registration was the only business on the program yesterday. After the delegates were welcomed by the reception comuittee they paraded to the magnificent new clubhouse of the San Francisco lodge, which is host to the visiting Elks. The program for the remainder of the day included golf at Harding Memorial links, a baseball game at Recreation park, bowling, sightseeing and general good fellowship.

The convention will close Saturday with a business session in the morning, finals in the golf tournament, a band contest in Golden Gate park in the afternoon, and the annual jinks in the Capitol theater in the evening.

The reception committee included Joseph P. Haley, chairman of the San Francisco Elk greeters; August L. Fourtner, general chairman of arrangements; Past Grand Exalted Ruler William M. Abbott; N. L. Bourgeault, past exalted ruler of San Francisco lodge; Judge Thomas J. Lennon, chief justice of the grand forum, and J. J. Lerman, past exalted ruler of San Francisco lodge.

HARBOR WILL BE INSPECTED

Richmond's inner and outer harbors will be inspected today by members of the federal rivers and harbors' following the return of the party from the Eureka harbor. Word to this effect was received here yesterday from Congressman Charles E. Curry.

In the company of local city officials, the congressmen will inspect the harbors by tug, making a stop at the new wharf of the San Francisco bridge company on the inner harbor. The party will be accompanied by Mayor James Rolph, Jr., and other San Francisco officials.

SCOUT TROOPS CONSOLIDATED

Consolidation of Troop No. 3, and Troop No. 7, Boy Scouts of America, was effected this week. The troop will be known as Troop No. 3.

Alhambra—Addition to be built to C. F. Braun Company's machine shop.

File Abatement Proceedings In Emeryville Case

OAKLAND, Oct. 8.—Naming G. M. Todhunter, former aOkland cafe man as the owner, abatement proceedings against the property in Emeryville where 750 gallons of grain alcohol were seized last week were filed yesterday.

Todhunter, who is listed in the assessor's office as the owner of the property, had denied ownership of what is believed by county detectives and federal agents to be one of the largest bootleg caches ever uncovered in the bay region. The barn is separated by only a vacant lot from the home of Marshal Edward Carey of Emeryville.

Harold Charlton, chief field officer of the prohibition forces, announced that he expects to lay evidence before the federal grand jury soon.

L. A. THREATENS TO ANNEX COUNTY

If Contra Costa county doesn't watch her P's and Q's they are going to have an opportunity to pay some of the bonded indebtedness of Los Angeles. What, with a Richman man, who had never been in the southern city receiving a bill for an assessment on his automobile, now comes the Martinez Gazette with the following:

WHAT THE H--?

Call up all your expletives, you loyal Contra Costa boosters, rare up on your "hind legs" and look into this a little—

CONTRA COSTA WALNUTS GROWN IN THE SAN RAMON VALLEY, SHIPPED FROM WALNUT CREEK TO ALL PARTS OF THE WORLD ARE BEING SHIPPED IN SACKS WHICH ARE STAMPED:—LOS ANGELES."

Now beat that will you. Every loyal Contra Costan has a perfect right to inquire "What the H——?" and "Who's responsible for this?"

And the fact mentioned above is not an isolated case either. The warehouses at Alamo are filled with walnuts of the 1925 crop, packed for shipment AND THERE ARE THOUSANDS OF THOSE BAGS WAITING TO BE FILLED.

BIRTHS RECORDED

According to a certificate of birth field with the city health department yesterday, a daughter was born to Mr. and Mrs. Daniel H. Raines, 1101 Clinton avenue, on October 5. The child has been named Mary Jane.

A son was born to Mr. and Mrs. George S. Tandy, 673 Thirty-eighth street, on October 4, according to a certificate filed. This young man has not yet been named.

TRAFFIC CHIEF HAS LEG BROKEN IN AUTO CRASH

G. A. Belon, chief of the traffic squad of Contra Costa County sustained a fractured left leg yesterday afternoon when his motorcycle was struck by an automobile driven by R. S. Desano 1219 Ordway street Berkeley, California. Belon also received slight bruises and a cut over the left eye.

According to the report made to the Richmond police the accident which occured at Nineteenth street and Macdonald Avenue appeared unavoidable. Belon who was riding a motorcycle was going west on Macdonald and Desano had just come through the tunnel under the S. P. tracks. He turned north at Nineteenth street and struck the motorcycle

Belon was treated at the Abbott Emergency hospital by Dr. U. S. Abbott and was later removed to his home 225 Maine street, Martinez by a Wilson and Kratzer ambulance.

EXPECT SURPLUS FOR 1926 TO BE $373,000,000

(By Universal Service)

WASHINGTON, Oct. 8.—Treasury experts today estimated the surplus for 1926 at $373,000,000 which will permit reduction in taxes aggregating $350,000,000 with the assurance that the budget will be balance.

The Government is now running on a surplus of $12,403,000 for the fiscal year, 1926, which started July 1. This time last year the surplus was only $63,655,000.

At the end of the year it stood at $250,000,000. If present conditions continue, the surplus for 1925 will greatly exceed the $373,000,000 estimate.

Although the Government income may exceed expectations treasury officials are disposed to "play safe" by recommending to Congress a reduction in taxes will not, by any chance, exceed the surplus.

In the meantime General H. M. Lord, director of the budget, is making determined efforts to keep the estimates of the various departments within the figure set by President Coolidge, which was $3,080,000,000.

Ground Breaking Exercises For Hotel Wednesday

Invitations were sent out yesterday by the Chamber of Commerce to a big groundbreaking exercise to be held on Wednesday morning at 11 o'clock at Tenth and Nevin streets for the Richmond Community Hotel. Final arrangements for the celebration were made yesterday noon at a meeting of the Board of Directors of the Richmond Chamber of Commerce.

Exercises at the site of the hotel will be followed with a big luncheon at the Berkeley Country Club. Reservations for the luncheon must be made at the Richmond Chamber of Commerce before 5 p. m. Monday in order to insure a place.

A steam shovel will be on the ground at the time of the exercises by the Chamber of Commerce and immediately thereafter work will start on the excavation of the basement for the new hotel.

The principal speaker at the exercises is to be Harvey M. Toy chairman of the State Highway commission. Other speakers will include C. A. Young, president of the California Hotel Men's Association, W. C. Chamberlain president of the California Greeters Association; Charles B. Hamilton, president of the Hamilton Hotel Company' lessees of the Richmond Community Hotel and other prominent hotel men of California.

Laguna Beach—Contract awarded at $167,859.20 for construction 7.4 miles section Oxnard-San Juan Capistrano highway between this place and San Juan Creek.

?

No. 16

Can The City Of Richmond Operate The Wharf And Warehouse As Well As The Richmond Terminal Corpooration

The answers to these questions will be given in the Record-Herald, starting October 15, 1925.

Organization of G. O. P. Women Is Completed Here

Electing new officers and outlining a course of citizenship study for the year, the Richmond unit of the Republican Women's association held a well attended meeting last night in the Chamber of Commerce auditorium.

The new officers are: Mrs. K. A. Cole, first vice-chairman; Mrs. A. V. Obenland, second vice-chairman; Mrs. A. C. Holland, treasurer; Mrs. J. Winfred Stidham, auditor.

Mrs. S. S. Ripley, recently was appointed permanent chairman of the local unit, and Mrs. Tsar Calfee was named secretary.

It was decided last night to meet on the first and third Friday evenings of each month.

Mrs. Tsar Calfee was appointed as chairman of effective citizenship, and a course of study in this work was planned, starting on next Firday evening, October 16, in the Chamber of Commerce auditorium.

FORGERY IS CHARGED TO BANK CLERK

(By Universal Service)

SAN FRANCISCO, Oct. 8.—Walter A. Morgan, trusted employe of the Wells Fargo Bank and Union Trust Company for the last ten years, was jailed yesterday on charges of the bank that he had embezzled $15,000 in funds belonging to depositors of the institution.

"A little flyer in stocks" with the bank's money after he saw "how easy it was," was blamed by Morgan for his troubles.

He was arrested by Detective Arthur McQuaide on a warrant sworn to by Frank I. Raymond, cashier of the bank.

His wife, an Oakland society leader and daughter of Dr. W. R. Newlon, former chief surgeon of the Santa Fe railroad remained loyal to her husband. She accompanied him yesterday from their palatial residence at 664 Oak Vale avenue, Berkeley, to the city jail, and announced her intention of "standing by him.

WINE PERMITS ARE NUMEROUS

Declarations of intention to manufacture wine in their homes this season have been filed with the Internal Revenue Bureau by over 2,000 residents of Northern California. The permits state that no more than two hundred gallons each of non-intoxicating fruit juices, other than cider, be manufactured. This is to be used exclusively in the home and not to be otherwise removed, consumed, sold or delivered.

Cutter Crew Is Helpless To Give Aid

Power Boats Were Loaded With Cargo of Contraband Whisky

THE ENTIRE CREW IS LOST

Fragments of Boats Tell Mute Story of the Fate of Entire Crew

(By Universal Service)

HALF MOON BAY, Oct. 8.—While the crew of the Coast Guard cutter 255, looked helplessly on, unable to go to the rescue because of the certainty that their own craft would be destroyed, twelev men were drowned early yesterday morning, when two power boats loaded with whisky, were pounded to pieces on the treacherous reef off Point Pilar near here.

Verification that the two rum runners were wrecked and their crews lost was given by Captain J. S. Cochran, commander of the Coast Guard base at Goat Island.

On Wednesday the Coast Guard officials learned that the famous rum ship Stadacona was anchored outside the 12-mile limit with a cargo of liquor. Cutter 255 was sent to the Half Moon Bay district, where it kept watch throughout the night.

Shortly before 2 a. m., two powerboats were seen headng toward shore about two miles out. Each boat appeared to be manned by about six men. After signally for the boats to stop, the Coast Guard cutter took up the chase.

In an attempt to elude the government cutter, the rum runners left their course and the boats were thrown on the reef of Pilar Point by the heavy seas. Both crashes were audible to the government men even above the roar of the breakers.

Hoping to rescue some of the crew the Coast Guard cutter hovered near the scene of the wreck. At daylight the sea and shore were littered with straw such as is used in wrapping bottles, and with fragments of boats and pieces of what appeared to be packing cases.

Capt. Cochran and W. B. Hamilton, collector of customs, are in charge of the investigation into the wrecks. San Mateo county officials are watching the Half Moon Bay shore in the belief that the bodies will be thrown upon the sand within a few days by the racing currents.

Club Expresses Appreciation For Publicity

Although a final accounting has not as yet been made it is believed that the Business and Professional Women realized a tidy sum from their whist party on Tuesday evening. The entire amount is to be devoted toward a fund for the construction of a recreation center for working girls.

The following letter of appreciation was received last night by the RECORD-HERALD from the chairman of the committee in charge of the whist:

The Editor
RECORD-HERALD,
Richmond, California.

We are indeed very grateful to you for the generous publicity given the Business and Professional Women's Club Whist Party at Memorial hall.

We can honestly say that the success of the affair was in a large measure due to your timely "stunt" press notices and we are glad to report that K. C. B. (who received the papers daily) pronounced it "good stuff." Thank you.

BELLE BUGMANN,
General Chairman.

THOMPSON SON NAMED

George Charles Thompson has been chosen as the name for the son born to Mr. and Mrs. Harry Thompson of San Pablo last Sunday morning.

All The Latest Editorial Features and Daily Fashion Hints

Record-Herald Editorial Page

Women's Specials Including Daily Menue; Up-To-Date Recipes

RICHMOND RECORD HERALD

A Consolidation of the Record-Herald and Richmond News

Published Every Morning Except Mondays and the Days Following Holidays by the
Record-Herald Printing and Publishing Company
Telephone Richmond 70 and 71—2201 Macdonald Avenue

G. E. MILNES ..... President and Manager
GROVER E. MILNES ..... Business Manager

Entered at the Postoffice at Richmond, California, as Second Class Matter.

SUBSCRIPTION RATES
One month by carrier 50c
One year $6.00

Official Paper Of The City Of Richmond, California

THE LEGION AND MITCHELL

It is not important that Colonel Mitchell was not invited officially to attend the American Legion convention. He was a duly elected delegate and could have been present in that capacity had there not come another engagement which he could not break.

Colonel Mitchell has to stick around in Washington to be brought before a board of discipline of some sort that will inquire into his statements about aviation mismanagement. When he is through with the hearing, the convention will be over.

Anyway, the colonel could not add much to what he has already said about a national situation. The legion can pass resolutions supporting or condemning his attitude without his presence at the convention. To a man like Mitchell, the fact that he was or was not officially invited means but little. He is much more concerned with aviation than honors.

AMERICAN LEADS IN ACCIDENTS

America has been branded the most careless nation in the world, in regard to accidents, by delegates gathering from over the world to the fourteenth annual Safety Congress, at Cleveland. It is pointed out that the accidental death rate for the United States is 76.3 fatalities for 100,000 population as against a rate of 33.6 for England and Wales. The safest country in the world seems to be Denmark where the rate is 20 accidental deaths for each 100,000 population.

Some of the discrepancy in the United States can be accounted for, doubtless, by the fact that the United States has many times the number of automobiles possessed by any nation of Europe.

Treasury certificates in the sum of $250,000,000 bering interest at three and one-fourth per cent were offered to the public recently and the treasury department announces that subscriptions were received for more than twice that amount. When you compare this with the difficulties European countries have in raising money internally, you get some idea of the difference in conditions here and abroad. Uncle Sam, without any publicity campaign can get twice as much as he needs. This indicates a state of prosperity which wil furnish little consolation for the communistic disciples of discontent in America.

It is said that the radio has a tendency to keep the whole family at home, but what does it do to the family next door?

The next thing you know some of those European nations are going to demand that they be paid for permitting us to cancel their debts.

Those European nations are quite sure we are the international Shylock but the trouble is that they are unable to find anybody big enough to play Portia.

The high price of rubber is going to make it more expensive than ever to put on a gum-shoe campaign next year.

The next war in China is scheduled to start next month and doubtless the League of Nations has it all marked down on the calendar.

Home work has been abolished in Russian schools, and this is the best bit of propaganda to catch the children that has been put over yet.

Doubtless China wishes she were big enough to put forth a policy of splendid isolation.

Generally speaking, the coal industry is our Balkans. —*Detroit News.*

SCHOOL DAYS By DWIG

DRESS

By MARY MARSHALL

Copyright 1925 by The McClure Newspaper Syndicate

Gray is the Favored Affinity for the New Deep Wine Shades.

THE entrance of the wine shades into the arena of fashion is in part responsible for the revived interest in gray. It is a useful, neutral tone and combines well with wine tones while the beige shades do not. It is said now that grays will be as much in demand for autumn and winter as beige.

The gray that is looked upon as a possible successor to the ubiquitous beige of the present time, is in fact somewhat of a beige cast itself. Of course if this does succeed the present beige then this gray tint may be very well liked for stockings.

Gray velvet embroidered in coral and silver beads is shown by Cyber of Paris. This combination of gray and coral is sponsored by this house, and offers a suggestion to the American woman who finds gray becoming. Sometimes these gray frocks shown by Cyber are shown with coats trimmed with gray fur—Mongolian, chinchilla or gray squirrel, which carry an air of distinction in these days when furs are so often dyed to a color so different than the one with which Nature endowed them.

An interesting French dress is of gray kasha cloth trimmed with brilliant purple ribbons at the wrists and neck. The cape coat of the gray kasha is lined with purple velvet and trimmed with gray fur.

An interesting thing about the grays of the present season is that they are frequently used for evening gowns and evening wraps—while generations of dressmakers have assured us that gray was ever and always a day-time tone, not to be attempted for evening. Partly this change is due to the fact that there has been great progress lately in the dying of fabrics and lovely soft, shades of gray with just enough yellowish pink in their make-up have been brought forth as a result Chiffon velvet dyed to some of these new soft becoming gray tones is especially lovely and makes strong appeal to the woman of discriminating taste.

This wine red satin frock is trimmed with gray fur and silver buttons. The red hat is embroidered in silver.

WISE AND OTHERWISE

By MARY MARSHALL

THE OYSTER SEASON

SOME epicures insist that the oyster is at its best when eaten plain, and by plain they mean absolutely plain—without salt, vinegar, horseradish, cocktail sauce or tabasco. Some of these epicures who draw the line at the salt, vinegar, horseradish, etc., will allow you a few drops of lemon juice. Aught else is rank heresy. According to these epicures you spoil your oyster when you fry it or boil it or roast it or make it into soup.

Any advantage that the cooked oyster has over the raw oyster however is that it may be eaten without fear of germs. That is, of course if the oysters are thoroughly cooked. If they are only slightly cooked, as is often the case where they are kept in the pan only until the edges have crinkled and they have become thoroughly heated, harmful bacteria might go uninjured. However, it is now quite possible to get oysters that are raised under perfectly wholesome conditions, and there is no more reason why we should hesitate to eat these than milk from a good source.

A well-known chef gives this rule for serving raw oysters: Use regulation soup plates, spreading each plate with a layer of finely chopped ice. Lay on this five or six oysters on the half shell. Place a quarter of a lemon in the center of each plate or pass lemon quarters. Pass black and red pepper and very thin slices of brown bread spread with fresh butter and cut in neat diamonds. Some gourmets chill the oysters first, but do not serve them on ice, thinking that the flavor is better when they are not too cold.

Many persons like oysters served with cocktail sauce, but if you are not sure of the taste of those you serve it is a good plan to place the cocktail sauce in a small thin glass in the middle of the plate of oysters. Each oyster can then be dipped in the sauce as eaten, while those who prefer simply using lemon, can do so.

SALT WORKS

The earliest known salt-works started at Dortwich, Worchestershire, England. The first written record of these works occurred in the year 916, when Kenuplh, King of Mercia, presented ten houses with salt-furnaces to the church of Worcester.

TOMORROW'S MENU
For Saturday

BREAKFAST
Bananas
Prepared Cereal and Cream
Scrambled Eggs
Toast Coffee or Milk

LUNCHEON OR SUPPER
Welsh Rabbit
Tea Ginger Snaps Fruit

DINNER
Baked Halibut
String Beans
Cabbage Salad
Chocolate Layer Cake
Stewed Pears

Scrambled Eggs: 4 eggs, 2 slices of buttered toast, 2 tablespoons of butter, 2 tablespoons of cream or milk, salt and pepper, chopped parsley. Beat the eggs slightly, season them with salt and pepper, add the cream or milk, and pour the mixture into a pan, in which the butter should have been previously melted. Stir over the fire until the eggs begin to set, then pile on the toast, sprinkle with parsley, and serve.

Welsh Rabbit: 1-2 lb. of cheese, 1 tablespoon of butter, 2 tablespoons of milk, 1 teaspoon of made mustard, hot buttered toast. Melt the butter in a stewpan, add the cheese grated, stir until melted, then add the milk gradually, mustard, and season to taste. Have ready some hot buttered toast, pour the cheese preparation on it and serve as hot as possible.

Baked Halibut: 2 lbs. of halibut, cut in one thick slice, 2 tablespoons of good dripping, flour, salt and pepper. Wash and dry the fish thoroughly, sprinkle it liberally with salt and pepper, and dredge well with flour. Place it in an earthenware baking dish, add the dripping in small pieces and bake gently for about 1 hour. Serve on a hot dish with the liquid from the fish strained and poured round.

Copyright, 1925, Warner Bros. Pictures Inc.

"THE WIFE WHO WASN'T WANTED" with Irene Rich is a picturization of this novel.

SYNOPSIS

Young Bob Mannering is in jail, charged with manslaughter, a car in which he was riding having crashed into another and killed a woman. His father, John Mannering, is District Attorney, and declares his duty is to prosecute the boy. Mannering is opposed for reelection by Jerome Wallace. Wallace is a former suitor of Eileen, now Mrs. John Mannering, and he tells her that if he is elected he will be in a position to help both her and Bob. The offer he makes seems to be her final hope.

CHAPTER VIII—Continued

And yet such was Eileen's nature, that loyalty could not be forgotten nor those long years of mutual affection and common aims and aspirations discarded, howsoever vital the object, without a struggle. Alone in her room, hours passed, leaving her in a turmoil of doubt. Without a storm arose as the darkness fell. In her mood Eileen found a sorry comfort standing by a window and gazing forth into the gloom while the wind howled about the eaves of the house and the rain shelled against the panes before her like the spendthrift of some mighty sea.

Suddenly a flash of lightning turned the universe a weird blue and the thunder reverberated overhead as if a monstrous truck was passing over the arched bridge of the firmament. Eileen leaped back, but only to step forward and, gluing her eyes to a pane, stare forth into the night at some object without which had claimed her attention.

Another lightning flash and what she saw was plain. There, huddled up on the top of the brick wall,

She returned this smile with interest—with usury.

regardless of the descending rain, was a little figure.

Eileen threw open the window before her.

"Marjorie," she called, "is that you?"

The figure on the wall shifted its position, but made no response.

"Come out of the rain, child; come in here this minute," insisted Eileen, turning and hastening from the room.

Hardly a moment elapsed before she was back, bringing Marjorie Patterson, rain drenched and chilled.

"Come right over here by the fireplace, dear. I'll have these logs going in an instant. Now give me that wet coat so that I can get rid of it for you. Whatever possessed you to expose yourself in this way on such a night? Do you want to catch your death of cold?"

In spite of the flames which were leaping up from the logs, Marjorie shivered, and when she spoke it was with chattering teeth.

"Bob and I h-h-had a tryst there at the w-w-wall every night."

Very forlorn and pitiful did the girl look as she crouched there. If she were Diane, huntress of men, her arrows were badly blunted at the moment. Eileen was filled with tenderness as she regarded her.

"You met there each night?"

Marjorie nodded vigorously and there was a sorry pride in her broken tones.

"Always, for m-months, he never forgot. All I had to do was to oo-hoo and Bob would c-come."

"Sweet, sweet, how sweet," sighed Eileen in the midst of her own woes, finding comfort in the other's affection for her son.

Again a shiver shook Marjorie, but, despite her chattering teeth, she gazed sentimentally into the flames and went on.

"Every n-night at n-nine—we m-met. It was our hour—j-just l-like in a beautiful story I once read. There were lovers in it—l-lovely l-lovers."

"You darlings," whispered Eileen as if to herself.

"They had troubles, too. B-but they were always faithful—f-faithful unto death," continued Marjorie dreamily, only to be shaken suddenly by a great sob. "E-even if Bob c-can't keep tryst with me now I can come—I shall always c-come—until I die."

In a great wave of tenderness Eileen drew the girl towards her, but as her fingers touched the other's damp shoulders her mother's heart was awakened and she drew back.

"Why, darling, you are all wet, drenched to the skin, I'm afraid."

"I don't care." In Marjorie's eyes burned the fire which uplifts martyrs. "It d-doesnt make a bit of difference so long as I keep f-faith."

"I understand, dear. I realize how you feel, but you must give some thought to your health. It is not necessary that you risk your life like that."

Marjorie looked up and there was surprise and even wonder in her big eyes.

"But if you l-love a person, if you really love them, you don't care what sacrifice you m-make for them, d-do you?"

Eileen's eyes rested upon the girl, but in an instant there was a faraway look in them as if she had completely forgotten Marjorie's presence in the verity of her words. There was anguish, doubt and hesitation in her face and she closed her eyes as if under the stress of intense feeling. But when she opened them there was the certainty of one who has reached a decision and sees her way clear before her, in them, as well as resolution—the great resolution of a mother determined to go to any lengths for the sake of her child.

"You are right," she said, and there could be no doubt but that she was speaking to herself. "If you love a person, you do not care what sacrifices you make for his sake."

CHAPTER IX

There was a festive air about the Wallace apartment and many evidences that Jerome Wallace was entertaining. A simple affair; yes, an informal affair, quite informal. From the table spread before the fireplace Wallace and his guests had dined well, even sumptuously.

Now, in the easy comfort of his lounging robes, Wallace lay back in his chair and considered the world with that contentment which only a well lined stomach and a contented conscience can give. Yet the very interesting bit of the world upon which his smiling gaze rested was of a sort which sometimes plays havoc with conscience. It was a woman. A sloe-eyed woman, rouged of cheek, penciled of eye and with a luxuriant charm of figure, but thinly veiled by the gown she wore. A student of mankind, Wallace; evidently investigating every strata of society at first hand to fit himself for the office of District Attorney.

However that may be, he did not find his studies unduly onerous, for it was a pleased smile he gave her, with something even proprietary in it. A persuasive smile, too, for as if drawn by its power Greta hitched her chair closer to his and, thrusting her arm about his neck, returned this smile with interest. To be more exact, with usury, because it was a provocative, languishing look which she gave him and one with a boldness which took no more account of another guest's presence than if he had been a piece of furniture.

Alas, true genius is often slighted in a careless world. He so chivalrierly disregarded was none other than that master mind of politics, Slick Jennings. But, no matter, a good man cannot be downed, and this fellow Jennings was a man of parts. Behold him now in social guise, his hat tilted a bit more rakishly, his cigar slanted at a greater angle and a jovial smile playing over his ruddy, fat face. Ah, who could resist his winning ways as absorbed in his own affairs he was quite oblivious to the fact that he was regarded much in the light of a footstool in a harem.

(To be continued)

What we need in the United States is a week-end that is not so destructive of life, liberty and the pursuit of happiness.—*Huston Post-Dispatch.*

About the only person who can genuinely sympathize with the president is the average baseball umpire.

News of Society · Clubs

PERSONALS

Mr. and Mrs. Wilfred Dimock of Tenth street, are entertaining relatives from Chicago.

W. M. Hannon of the Richmond hotel, is leaving tomorrow on a several days' outing trip to Marin county.

Mr. and Mrs. D. R. Powers of Oakland, were visitors here Wednesday with Mr. and Mrs. C. O. Bryant of Eleventh street.

H. A. Stiver of San Jose was a business visitor here for several days this week. He formerly resided in Richmond.

Miss Mary Tork is recovering from an operation for the removal of her adenoids at Providence hospital, Oakland.

Hugh Smith, proprietor of Smith's Barber shop, 1021 Macdonald avenue, has received word of the death of his mother in Maine.

LULU BELLE FRENCH HONORED AT PARTY

Little Lulu Belle French was the honoree at a party given at the home of her parents, Mr. and Mrs. F. S. French at their home, 845 Eighth street yesterday afternoon, celebrating her first birthday.

The decorations were in pink and white. The birthday cake also bore these colors and had a lone candle in the center. Games and music were enjoyed and refreshments of pink ice cream, cake and candy were served.

Those enjoying the party were: Mrs. L. E. Fowler, Gordon L. Fowler, Ralph E. Fowler, Mrs. Arthur E. French, Arthur Edward French, Jr., Mrs. Fred Sprau, Virginia Sprau, Mrs. Charles Drexel, Helen Drexel and Francis Neville.

SOCIAL SERVICE BUREAU MEETS

The Richmond Social Service Bureau held its monthly business meeting yesterday afternoon in Judge Roth's court in the Pillow building. A report submitted by Miss Muriel Fitzgerald, secretary, showed the affairs of the bureau to be in a healthy condition.

Mrs. R. G. Lee, president of the bureau, presided over the meeting.

GUSTAF VASA CLUB PLANNING BAZAAR

Plans for the bazaar to be held by the Gustaf Vasa Sewing club later in the year were outlined at a meeting held yesterday at the home of Mrs. A. MacNear, 593 Thirty-first street, Oakland. Following a luncheon served at noon, the ladies spent the afternoon at cards and sewing.

JEANNE JOHNSEN CELEBRATES BIRTHDAY

Celebrating the fifth birthday anniversary of Jeanne Johnsen, a party was given Wednesday afternoon by Mrs. J. G. Johnsen, 129 Eddy street.

Guests included Hazel Gier, George Jarrett, Virginia West, Pauline Spiersch, Geraldine Jarrett, Clarence Thompson, Juanita Hansen, Roy Hansen, Jr., Carol Hoffmeister, Paul Hoffmeister, Betty Glasby, Dugan Wilson, and Geraldine Price.

WHIST TONIGHT IN PYTHIAN CASTLE

Mrs. Lelia Osborne will entertain with a whist party tomorrow evening in the small hall in Pythian Castle, starting at 9 o'clock. Prizes will be offered for the card play, and the public is invited to attend.

ROOSEVELT FOOD SALE POSTPONED

The food sale planned for Ostober 10 by the Roosevelt Junior High school P. T. A. has been postponed until Saturday, October 17, it was announced yesterday. The sale will be held at the California Market, corner Eighth and Macdonald.

ACANTHA CHAPTER TO HONOR OFFICERS

Acantha Chapter, Order of Eastern Star, will honor the matrons and patrons of the Eastbay for 1925, at a reception to be held this evening in Masonic hall. Included on the program will be a play presented by the Dramatic club of the chapter.

ROOSEVELT P. T. A. TO HAVE FOOD SALE

Plans are nearing completion for the food sale to be held by the Roosevelt Junior high school P. T. A. on Saturday, October 10, at the California Market, Eighth and Macdonald. The committee in charge is formed of Mrs. Frances Lods, Mrs. L. G. Eby, and Mrs. R. M. Fahrenholtz.

BEACON CHAPTER SEWING CLUB MEETS

Members of the sewing club of Beacon Chapter, Order of Eastern Star, will meet with Mrs. Ernest Edlund this afternoon at 2 o'clock at her home, 504 Fifth street.

NOTICE TO PUBLIC

My wife, Mrs. Alice Paulsen, having left I will not be responsible for any debts contracted by her on and after October 8, 1925.

10 9 5t. Signed D. W. PAULSEN.

Royal Society
—APRONS—
TO EMBROIDER
Crash—A Good Fudge Apron
— 39c —
Holeproof Hoisery—The Quality Hose
..... Newest Shades .. ..
$1.00 $1.25 $1.50 $1.95
The Fair
C. C. ONLEY
731 Macdonald Avenue Phone Rich. 811

Delta Alpha Club Entertained By Mrs. V. Bryant

Mrs. Virginia Bryant was hostess to members of the Delta Alpha club Wednesday evening at her home, 135 Eleventh street. The evening was pleasantly spent at bridge with prizes going to Mrs. Katherine Powers, and Mrs. Marion Downey. Refreshments were served by the hostess.

Present at the affair were the Misses Eleanor Axelson, Reitha Dreyspring, Muriel Fitzpatrick, Cora Coakley, Edna Nystrom, and Bernice Frymire; and Mesdames Katherine Powers, Myrtle Gordon, Mildred Cole, Marion Downey and Virginia Bryant.

Mrs. Marion Dawney will entertain the club on Wednesday evening, November 5, at her home, 114 Nicholl avenue.

JOB'S DAUGHTERS TO REHEARSE

Special rehearsal and instruction in preparation for the official inspection for the charter will take place at the meeting to be held by Job's Doughters tomorrow afternoon at 2 o'clock in Masonic hall. Grand Guardian Elsie Bonnieville and other officers will be in charge of the official inspection, which will be held on Saturday, October 17.

ONETAH COUNCIL TO GO TO PITTSBURG

An invitation was received and accepted by Onetah Council, Degree of Pocahotas at the meeting held in Redmen's hall last night to go to Pittsburg Sunday and participate in the ceremonies there in celebration of Columbus day. Onetah council will send its members attired in full costume.

Onetah Tribe of Redmen have also extended an inviation to the council to attend the barbecue of the tribe in Redmen's hall on the evening of October 19. It is expected that a large number of members will also attend this event.

A committee was appointed at the session to make preparations for Hollowe'en activities. The committee will be headed by Cloe Barry. Mrs. Adeline Laughlin, pocahontas, was at the stump.

LOG CABIN MOTHERS ENTERTAIN DAUGHTERS

The mothers of Log Cabin Circle, Neighbors of Woodcraft, entertained their daughters in Woodmen's hall last night. All mothers of the organization comprised the committee in charge and they had prepared a sumptuous banquet, which was followed by a general social time with a one-act play.

During the business meeting held prior to the social and presided over by Guarding Neighbor Elizabeth Beeb a committee was appointed to make arrangements for the social at the next meeting. This committee is composed of Gertrude Spiersch, Elizabeth Burden, Juala Linnell and Mrs. L. Conn.

WHIST HELD IN WOODMEN HALL

The Ladies Auxiliary to the Order of Railway Conductors, gave a whist party in Woodmen's hall yesterday afternoon. There was a large turnout and the afternoon was spent in competing for the handsome prizes put up as awards for high score winners. Prizes were won by Alice Sparks, Mrs. Carlson, Mrs. W. Manning, Mrs. J. Powers, Mrs. Pearson, Mrs. Ida Werner, Mrs. J. Pediotti, Mrs. Peters, Minna Way, of Oakland, Mrs. Stoddard and Mrs. Nesbitt, consolation.

McKinley Lodge Confers Degree

The first degree was conferred on a candidate in Masonic hall last night by McKinley lodge, F. and A. M. Worshipful Master B. E. Scoble is still on the sick list so in his place last evening, A. C. Rogers, presided.

RIFF-RAFF

This expression comes from words of different languages: The first syllable is from the Swedish rifwa, to scrape; the second from the German raffen, to rake up. The combination therefore means literally "sweeping" or "rakings." The word occurs as far back as the 14th century, in the works of Robert de Brunne.

Los Angeles—Construction soon to start on thirteen-story store and office building, corner Seventh and Grand avenue.

BIRTHDAY CLUB IS ENTERTAINED

Mrs. W. Gray entertained members of the Birthday Club yesterday afternoon at her home, 426 Twentieth street. Mrs. F. L. Bonner of Oakland was the honored guest of the day.

Mrs. C. P. Neckel was awarded the prize package.

Mrs. James Martin of Oakland will entertain for the birthday of Mrs. P. D. Nelson on October 22 at her home, 1607 Forty-first street, Oakland.

Present yesterday were: Mrs. M. Arnold, Mrs. E. Bonnett, Mrs. F. L. Bonner, Mrs. Mary Conway, Mrs. G. Ginger, Mrs. J. F. Hansen, Mrs. J. Hopkins, Mrs. Grant Howard, Mrs. James Martin, Mrs. P. D. Nelson, Mrs. C. P. Neckel, Mrs. W. A. Vickery and Mrs. W. Gray. The visitors included Mrs. A. Jones, Mrs. W. O. Nicholls of Berkeley, Mrs L. Weimer of Oakland and Miss Jean Hansen.

RICHMOND YEOMEN HAVE INSTALLATION OF OFFICERS

Officers to guide the destinies of the organization during the coming term were instalied by the Richmond Homestead of Yoemen n Richmond hall last night. Past Foreman Bert Bryant was the installing officer and he put into office, W. L. Lane, foreman; Eva Craven, master of ceremonies; B. H. Carpenter, correspondent; Betty Davis master of accounts; Maggie Cook, chaplain; Eunice Coyer, overseer; Lillian Carpenter, Lady Rebecca; Julia Bonham Lady Rowena; Mamie Dausy, watchman; Roy Haywards, sentinel; and Edith Bryant, guard.

Refreshments were served following the installation with Mamie Dausy in charge.

P. G. AND E. GO INTO NEW HOME

J. C. Hitchcocok announced yesterday that the Pacific Gas and Electric company will open its office in the new Syndicate building today. Manager Hitchcocok stated that the company will occupy the corner office in the new building at Tenth street and Nevin avenue. The vacated office is at 267 Sixth street.

Moose Take In Four Members

Four new members were obligated at the meeting of Richmond lodge of Moose hall last night. They were J. A. Murphy, M. K. Nowell, V. H. Alger and J. A. Wilson. These men will be among the class of over 20 that will be initiated in three weeks.

The degree team of the lodge is working hard at drills in preparation for this initiation, which is expected to be one of the largest events in the club year.

The house committee of the lodge reported that plans are progressing for the new home at Tenth and Macdonald avenue. The ground will be broken for the building on next Wednesday, the same day the new Community hotel will be started.

Dictator William Vossbeck was in charge of the meeting.

MRS. J. L. WOOD IS HOSTESS

Mrs. J. L. Wood was hostess to the Eastbay conductresses of the Order of the Eastern Star, on Wednesday afternoon at luncheon at her home, 1811 Gaynor avenue. Twenty-two conductresses attended the affair.

CHURCH CLUB TO HAVE WHIST

The ladies of Our Lady of Mercy church will stage a whist party on Tuesday afternoon, October 13, in the church hall. Card play will start at 2 o'clock.

MRS. SPIRES ENTERTAINS IN OAKLAND HOME

Mrs. H. W. Bowman, Mrs. D. E. Bowman, and Mrs. C. W. Cook, were entertained yesterday at the home of Mrs. Trula Bowman Spires in Oakland.

Pittsburg—New Piggly Wiggly building being constructed corner West Fourth and Black Diamond streets.

GERMAN DAY TO BE OBSERVED

People of German nationality from the entire bay district will celebrate "German" day at the Civic auditorium in San Francisco on next Sunday. Preparations for participation in the activities of the day were made at the meeting of the Hermann Sisters in Pythian Castle last night. It was declared that every member of the organization will journey to San Francisco on Sunday. Mrs. Luer, president, was in charge last night.

Wilmar—New Pacific Electric depot under construction on San Gabriel Boulevard.

BANK CAVE-IN KILLS WORKER

CONCORD, Oct. 8.—One man was killed outright and another severely injured yesterday afternoon when the gravel bank on which they were working caved in and buried them.

Al Gough, 40, of this city was dead when taken from the pit, while Henry Rockwell, 40, also of Concord, sustained a crushed leg and internal injuries.

The two men were taking out gravel to be used on roads two miles east of town. They were employees of the Contra Costa board of Supervisors.

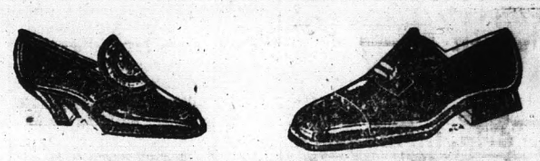
YOU CAN SAVE MONEY HERE ON SHOE REPAIRING
Men's Soles and Heels $1.50
Women's Soles and Heels $1.20
Men's Rubber Heels 50c
Women's Rubber Heels 35c
FIRST CLASS SHOE SHINE—BEST IN RICHMOND
—Quick Service—
Richmond Shoe Repair
712 Macdonald Avenue

Pisary THE Tailor Opens
The Biggest Tailoring Event of the Season
A new stock of Woolens in a new location. Everything is new.
My long wearing Woolens are the pick of the United States and Great Britain.
IF you are hard to fit I want to see YOU.

College and English Swagger Styles for the Young Man.
Distinctive, Conservative Cuts for the Business or Professional Man.
COMPARE MY WOOLENS!
You'll note the difference
Not the Cheapest Nor the Highest, But--- the Biggest Value in Town for $40
I do not advertise a $60 suit for $30. I do not even ask you to believe that I offer you the biggest value in town for $40. All I ask is that you shop among several first-class tailor shops besides my own. But, do not let strong advertising copy or high powered salesmanship influence your judgment. Then, compare MY VALUES. Values can only be judged by comparison and comparison can only be made by shopping around. Prove to your entire satisfaction that I offer you the biggest value in town for $40.
THREE-PIECE SUIT $40 MADE TO MEASURE
I personally cut, tailor and fit every suit leaving my shop. OPEN Saturday evenings.
PISARY THE TAILOR
932 BROADWAY
In the new brick building, corner Tenth and Broadway
OAKLAND
30 years of experience in tailoring is your assurance of satisfaction. OPEN Saturday evenings.

LEGAL NOTICES

NOTICE TO TAXPAYERS

Notice is hereby given that one-half of the taxes on all real property and one-half of the taxes on all personal property secured by real property will be due and payable on the third Monday in October, 1925, and will be delinquent on the first Monday in December next thereafter, at [illegible] o'clock p. m., and that unless paid [illegible] thereto, fifteen (15) per cent [illegible] be added to the amount thereof, and that if said one-half be not paid before the last Monday in April next, [illegible] o'clock p. m., an additional five (5) per cent will be added thereto. That the remaining one-half of the taxes on all real property and personal property secured by real property will be payable on and after the first Monday in January next, and will be delinquent on the last Monday in April next thereafter at [illegible] o'clock p. m., and that unless paid [illegible] thereto, five (5) per cent will be added to the amount thereof.

That all taxes may be paid at the time the first installment as herein provided is due and payable.

That all of said taxes are payable at the office of the Tax Collector of the City of Richmond at the City Hall, No. 2555 Nevin avenue, in said City of Richmond.

J. O. FORD,
Tax Collector of the City of Richmond.

Publish Sept. 29, 30; Oct. 1, 2, 3, 4, 6, 7, 8, 9, 1925.

NOTICE!

As I am expecting to move shortly, I have moved my office to my home at 218 6th Street. Phone Rich. 369-W. ISAAC LESTER 10 9 tf

DR. HUMPHREYS' "77"

For Grip, Influenza COLDS

At the first sign of a Cold—take Dr. Humphreys' "77". Drive the Cold out of your system—It is also wonderful for the Grip. You should keep "77" in the house. Be ready for Colds and the Grip. "77" has been used for 30 years. It is tried and true. Get "77" today.

At all Druggists 30 cents.

HUMPHREYS' HOMEO. MEDICINE CO. 156 William Street, New York

Health Commissioner Gives Data on Care of Children

Dr. Charles R. Blake, commissioner of Health of Richmond, makes the following statement concerning the play of children and the places they play in:

Every child has a right to fresh air, sunshine and open space to play in. He must have these in sufficient amounts, in order to live a healthy childhood.

Given a good physical heritage, a child must also have a good environment to escape the ailments and hazards of childhood and to store up resistance against disease leading to a long and vigorous adult life.

To the child who is handicapped physically, fresh air and sunshine are especially essential toward the upbuilding of health.

The march of progress in large cities is along lines that are in one respect against the very basis of the progress of the future, namely, in the curtailment of space for children to live and grow up in. Granite, concrete walls, brick and masses of steel crowd out the sunshine and stifle the grass and trees. Buildings for apartments and flats, thrown up over night for speculation are crowded with as many little rooms as the limited space will allow and no space is left for a yard to play in. Every available vacant lot, the normal paradise of the youngsters, is sacrificed to building and more buildings.

Play is a necessary part of every child's life. It is instinctive. A child will play anywhere and with anything. Children who have no other place to play are compelled to play in the streets, alleys and other unsafe places. The yearly death toll of children playing in the streets is appalling. The needless snuffing out of lives of little children is largely due to the fact that there is a lack of safe places for children to play in so that too often the only available playground is the traffic laden street. The child mortality from street accidents shows that there are not enough play grounds. We must take into account the child's play nature. Back yards with some grass in them, have the decided advantage of being open, admitting sunshine and being comparatively safe.

The ideal place for children is the home surrounded by sufficient play space to satisfy the heart of the most energetic youngster.

We are getting to be flat dwellers cooped in so many rooms at so much per. The tendency to live in one room apartments is becoming more apparent. There is danger in this. There is not even enough room for living purposes and for ready ventilation indoors and this kind of life will stunt the play instinct to the decided detriment of the children.

Registration Is Progressing For School Children

Registration of children between the ages of 3 and 18 years is going ahead rapidly at the elementary schools of the city. The state law requires all parents or guardians of children between these ages to register them at the nearest public school during the next three days.

The registration is invaluable in that it furnishes the school authorities with statistics regarding the school population, which will be used in determining probable enrollment and growth.

Sailor Drowned At Mare Island

VALLEJO, Oct. 8.—When an automobile in which they were returning to Mare Island skidded off the causeway into the navy yard channel, B. M. Anderson, a first-class seaman attached to the submarine flotilla at Mare Island, was drowned and six companions narrowly escaped a similar fate.

Anderson's companions, who were rescued by boats from the sub-tender Argonne, were: G. M. Davis, C. E. Pearson, G. Robertson, C. C. Magnue, H. F. Sorrow and L. Poole.

Napa—Five-story hotel to be constructed corner Second and Coombs streets.

POPULATION IS INCREASED BY 36 LAST MONTH

During the month of September, 36 babies were born in the city of Richmond, 19 males and 17 females, according to the report of Dr. Charles R. Blake, commissioner of health. During the same period in 1924, 27 were born, 32 in 1923 and 17 in 1922. Following is the complete list:

Sept. 25, to the wife of F. Arribas, a daughter.

Sept. 21, to the wife of J. Avalos, a daughter.

Sept. 24, to the wife of L. Beal, a son.

Sept. 13, to the wife of J. Bevilagna a daughter.

Sept. 30, to the wife of B. Board, a daughter.

Sept. 4, to the wife of E. Boutelle, a daughter.

Sept. 29, to the wife of C. Burford, a daughter.

Sept. 13, to the wife of A. Cassazza, a son.

Aug. 24, to the wife of J. Coello, a daughter.

Sept. 29, to the wife of J. Craige, a son.

Sept. 21, to the wife of J. Eads, a son.

Sept. 11, to the wife of C. Fickes, a son.

Sept. 14, to the wife of E. Hamel, a son.

Sept. 3, to the wife of C. Herbst, a son.

Sept. 18, to the wife of A. Higgins, a daughter.

Sept. 22, to the wife of W. Huston, a son.

Sept. 1 to the wife of F. Janes, a son.

Sept. 16, to the wife of G. Jenson, a son.

Sept. 14, to the wife of H. Laurey, a daughter.

Sept. 27, to the wife of H. Long, a son.

Sept. 3, to the wife of E. Mills, a son.

Sept. 9, to the wife of M. Moss, a son.

Sept. 3, to the wife of J. Pajnio, a son.

Sept. 23, to the wife of E. Peres, a son.

Sept. 23, to the wife of H. Quigley, a daughter.

Sept. 22, to the wife of P. Ravigliione, a daughter.

Sept. 2, to the wife of A. Remell, a daughter.

Sept. 9, to the wife of E. Richards, a daughter.

Sept. 27, to the wife of J. Roark, a son.

Sept. 12, to the wife of B. Robertson, a son.

Sept. 12, to the wife of G. Schumacher, a son.

Sept. 28, to the wife of C. Smith, a daughter.

Sept. 10, to the wife of F. Stark, a daughter.

Sept. 24, to the wife of G. Vallies, a daughter.

Sept. 25, to the wife of G. Wilner, a daughter.

Sept. 14, to the wife of E. Zachaus, a son.

PRESIDENT VON HINDENBURG ONCE MORE DONS HIS UNIFORM TO REVIEW ARMY AS COMMANDER-IN-CHIEF

General von Hindenburg was photographed recently in a family role. The President of the German Republic appeared in uniform to review the troops as commander-in-chief of the German army.

Popular Realtor is Married Wednesday

Coming as a surprise to their many local friends, Leo Persico, local realtor, and Miss Maude Austin, daughter of Mr. and Mrs. James Austin, 232 South Thirteenth street, were married by a justice of the peace in Oakland on Wednesday evening.

The couple secured a license to wed in the Alameda County Superior court, where the bride gave her age as 19 and Persico gave his as 36. Frank Foster, who is associated with Persico in the real estate business, acted as best man at the marriage ceremony.

After a honeymoon trip to the southern part of the state, the couple will make their home in Richmond.

The bride, a graduate of Richmond Union high school, was a bookkeeper for the Pioneer Coal and Transfer company, at 1015 Macdonald avenue.

Pomona—Contract awarded for $20-500" for completion of big sewer project.

C. C. Looks To Annexation of More Territory

A move toward the annexation of outlying territory to the city of Richmond was taken yesterday at the directors' meeting of the Chamber of Commerce, when President H. A. Johnston named a committee to make recommendations at an early meeting of the directors upon proposed annexation territory and a plan of action.

The committee is composed of Fred S. Newsom, M. A. Hays and Al Hill.

It was felt that Richmond has a large number of advantages to offer to the outside territory and that its annexation would insure the formation of one large city in place of a number of smaller and weaker municipalities.

John Q. Black to Undergo Operation

John Q. Black, for many years in business at the West Side, is a patient at the Alameda hospital. He is to undergo an operation in the near future.

TODAY—

FANCY RIVER SALMON— Pound 30c

FILET OF SMALL SOLE— Pound 25c

Every variety of FRESH, SALT and SMOKED FISH in the market will be on display in our sanitary refrigerated counters for your inspection and selection.
Extra large Eastern Oysters, Seattle Shrimps, Crabs, Abalones and Clams.

FOODS OF SUPREME QUALITY

Richmond & Central Markets

O. R. LUDEWIG'S INC.

1130 Macdonald Ave. Phone Rich. 446 — 510 Macdonald Ave 2 Phones—No.'s 1900-1901

Don't APOLOGIZE

for the Appearance of Your Car Take It to 238 13th St.

Washing, Cleaning and Polishing

Work Guaranteed

Richmond Auto Laundry

238 13th Street

Our New Up Town Office:

To better serve our customers we have opened an up town office at 715 Macdonald avenue where orders for all kinds of hauling, both local and long distance, heavy trucking, storage and orders for fuel will receive prompt attention. We have closed our former office at 208 West Richmond avenue.

P. F. Johnson & Son

Oldest—Largest—and Best

UP TOWN OFFICE

715 Macdonald Ave.—Phone Rich. 230

WAREHOUSE TELEPHONE 681

Caswell's NATIONAL CREST Coffee

The longer you brew it—the better it gets..

1,800,000 cups were served at the PANAMA-PACIFIC International EXPOSITION

PHONE RICHMOND 110

Palace Billard and Lunch

TRY OUR NEW POOL AND BILLARD TABLES

Home Cooking Served at All Hours

Jack Heinsen, Mgr.

316 SIXTH STREET

Richmond Health & Beauty Salon

IS FEATURING

First-Class **Marcelling**

Hair Cutting and Beauty Work

470 10th ST. PHONE RICH. 5-7-6

Della Nelson, Specialist — Neca Walker, Marceller

DR. W. F. MORRIS

Chiropractor

FREE Examination — 210 Richmond Ave.

Phone Rich. 451-W — Pt. Richmond

TILDEN LUMBER CO.

E. M. TILDEN, President

PRICE — QUALITY — SERVICE

Office and mill—15th and Nevin, Richmond, Calif.

Phone. Rich. 81.

Yards: Oakland, Berkeley, Richmond, Crockett

After the Horse Has Been Stolen

Persons become famous for a variety of reasons. One man—his name has long been forgotten—will live forever in fable because he locked the stable door after the horse had been stolen.

The time to rent a Safe Deposit Box in the Mercantile is *before* valuable papers are lost or stolen, not afterward. Mercantile Safe Deposit Boxes afford absolute protection, and the cost is trifling.

Mercantile Trust Company of California

SINCE 1857

Commercial - Savings - Trust - Bonds - Foreign

FIRST OF RICHMOND BRANCH - SIXTH AND MACDONALD

SUCCESSOR TO FIRST NATIONAL BANK OF RICHMOND

BRANCHES: POINT RICHMOND; TWENTY-THIRD-MACDONALD

Member Federal Reserve System

HEAD OFFICE - SAN FRANCISCO

Sportsmen's Headquarters

THE WINCHESTER STORE

DUCK SEASON OPEN

THURSDAY, OCT. 1, 1925

Hunting Licenses — Shot Guns for Rent

— Special Prices on Shells in Case Lots —

R. B. DOUGALL HARDWARE CO.

11th and Macdonald — Phone ONE

They Set a New Standard of Motoring Enjoyment

Because of their greater air capacity and low pressure, Diamond Balloons absorb road irregularities from which high pressure tires have to rebound. That is why they are so comfortable to ride on.

Diamond Balloons are made in two types—those to fit present wheels and those to fit new wheel diameters.

Civic Center Tire & Battery Company

311 23d St. Richmond, Calif.

Diamond Balloons

Batteries Re-Charged and Re-Paired

PISTON RINGS AND PINS

Retreading-Vulcanizing

"Watch The Cream Line"

GROWING— GROWING!

This Dairy is growing—Our Cream Line is growing—Our Business is growing. This picture shows growth—so we'll write our ad from there.

"Just a wee tot today, but tomorrow a full-grown adult of the world. all the responsibilities that one must shoulder.

"Get the Idea?"

"We're talking about milk—Pure Milk from our own cows, that's why we're growing."

Pure Wholesome Milk and Cream

PHONE RICH. 1938

"We Deliver To Your Door"

San Pablo Milk Producers

San Pablo, California.

GOLETT CASE WILL REQUIRE 2 MORE WEEKS

OAKLAND, Oct. 8.—Presentation of the case of the defendants in the Golett oil fraud trial in the superior court here will be started next Tuesday morning before Superior Judge Fred V. Wood. No session was held yesterday, the prosecution having completed its case.

Attorneys Wilbur S. Pierce and T. M. Carlson, of Richmond, who represent the defendants, announced yesterday that they have engaged J. O. Ford, Richmond accountant, to audit the books of the Golett transactions in an effort to refute some of the claims made by Fred D. Bullock, expert accountant, who testified on Wednesday. Bullock stated that the books, which were turned over to the district attorney's office by Pierce and Carlson, showed that Reeves, Davis and Peacock, the defendants, had oversold their allotments of shares on certain numbered stock certificates.

Evidence which is contended by the prosecution to definitely link Edwin Reeves and Franklin P. Davis with a gigantic liquor scheme, was brought in at Wednesday's trial. James Gough, alleged master mind of the scheme, who is under sentence to San Quentin, is said by the prosecution to have confessed that the money derived from the stock sales was to have financed a $1,000,000 bootlegging scheme, with a distillery in Mexico.

Attorneys Pierce and Carlson announced yesterday that the defense will take two weeks for its case. After the defense has rested, the prosecution is expected to call Gough to the witness stand in rebuttal.

Advertisements are business messages—read them!

Dual Personality Is Shown in Film At The Richmond

There is a conflict between man's ideal half and the bestial side of his nature going on eternally. That was the theory of Cyril Hume when he wrote his sensational novel, "Wife of the Centaur."

In the role of Jeffrey Dwyer, in King Vidor's picturization of Hume's novel, which is coming to the Richmond theatre today and tomorrow, John Gilbert is cast as a dashing, romantic person in whom these emotions are always at war. Dwyer is a poet of a most idealistic sort; at the same time he s a sensualist and this half of him is always at grips with the idealist.

Dwyer is attracted by every woman he meets. He loves one woman with all his idealistic nature, yet even while he is most deeply in love with her, another woman's material attraction for him is so powerful it cannot be resisted.

Eleanor Boardman and Aleen Pringle are cast in the leading feminine roles, as the two women with whom the "centaur" is in love.

"Wife of the Centaur" is a Metro-Goldwyn picture presented by Louis B. Mayer. Douglas Doty made the adaptation.

Other features include the fourteenth thrilling chapter of "Days of '49" featuring Neva Gerber and Edmund Cobb; "Red Pepper," a roaring comedy.

Try Record-Herald Want Ads

Dr. A. B. Hinkley, X-Ray Chiropractor
Palmer graduate. Seven years in Richmond. FREE nerve pressure detector service. Phone Richmond 169. 340 10th st., opposite new Odd Fellows' Building.

Today's Radio Program

KLX
Oakland Tribune 509 Meters

10:30 a. m.—World Series baseball game, play by play report.
3:15 p. m.—Baseball scores.
6 p.m.—Aunt Elsie's late Pirate for the children.
7 to 7:30 p. m.—News broadcast.
8 p.m.—Program broadcast through the courtesy of Montgomery Ward & Co.
9:45 to 10:30 p. m.—Sweet's ballroom, Harry Davis and his ballroom entertainers.

KPO
Hale Bros. 428 Meters

5:30 p. m.—Children's hour.
6 p.m. —"Ye Towne Cryer," and amusement information.
6:15 p. m.—Baseball scores and market quotations.
7 p.m.—Coded Limericks.
8 to 11 p.m.—Dance music.

KGO
General Elct. Co. 361 Meters

5:30 p.m.—Girls' Half Hour.
6 p.m.—Dinner concert.
7 p. m.— News items, baseball scores, weather.
Silent Night.

KFI
Earl C. Anthony 468 Meters

6 p. m.—KFI nightly doings and amusement information.
6:15 p. m.—Motorlogue resort service.
6:45 p. m.—KFI radiotorial period.
7 p.m.—Musical program.
8 p.m.—Organ recitals.
9 p.m.—Concert.
9:30 p.m.—Music.
10 p.m.—"Story Songs," vocal solos.

KRE
Hotel Claremont 259 Meters

9 p.m.—Dance program.
9:15 p. m.—Studio program.
10 p. m.—Current news of the day.

KHJ
L. A. Times

6:30 p. m.—Children's hour.
7:30 p.m.—"The Romance of the Santa Fe Trail" talk.
8 p. m.—Musical program.
10 to 11 p. m.—Dance music.

KGW
Portland Oregonian 491 Meters

7:30 p. m. — Weather, baseball, news items, market reports.
9 p.m.—Concert.
10:30 p.m. to 12—Musical program.

KFRC
268 Meters

5:30 p. m.—Children's hour.
7:30 p.m.—Concert.
8 p.m.—Symphony orchestra.
9 p.m. Studio program.
10 p.m.—Dance music.
11 to 12 p.m.—Midnight Follies.

KTAB
Oakland 240 Meters

8 to 10 p. m.—Studio program.

Dr. F. R. Harley. Chiropractor
PHONE 1019-W
824 Barrett Ave., Richmond, Calif.
Anyone bringing this ad to my office will receive an examination and one adjustment FREE.

PARKER'S New Studio at 255 22nd Street is ready for business. We do everything from kodak finishing up. 6 11 tf

CALIFORNIA HAS WESTERN THRILL PICTURE TODAY

The Paramount picture, "A Son of his Father" produced by Victor Fleming from Harold Bell Wright's latest "best seller" which will be screened at the California theatre today and tomorrow, is claimed to be the finest "Western" that has ever reached the screen. To back up this big claim Paramount mentions—

First—the author, Harold Bell Wright. Wright's tales of the west have gone into more homes than

BESSIE LOVE IN THE PARAMOUNT PICTURE "A SON OF HIS FATHER"

those of any other writer. During the last eight years his books have been read by more than 56,000,000 people in the United States alone.

Second—the director, Victor Fleming, who has a long list of successes, directed this picture.

Then—the cast. Bessie Love, Warner Baxter and Raymond Hatton are featured in the leading roles. Other popular players are Charles Stevens Walter McGrail, Carl Stockdale, Billy Eugene and James Farley.

In order to have "A Son of His Father" historically and geographically correct, Fleming took his company of two hundred to a location seventy miles from Tucson, Arizona, a beautiful stretch of wild country, within walking distance of the Mexican border.

All this was in actual keeping with the story. To make the production even more perfect, men and women were engaged right "on the spot" to play the minor roles. It is rather interesting to think that some of these men once might have engaged in the actual gorilla-warfare which, after the loss of many lives, finally ridded the state of cattle smugglers.

Other features include "Watch Out" a Bobby Vernon comedy; "International News", Larry Canelo at the organ.

Screen Version Of "This Woman" At M. E. Church

Those who admired Howard Rockey's popular novel, "This Woman," will be more than pleased with the screen version which is the feature at the "Family Night" program of the Wesley M. E. church this evening.

It is one of those rare pictures which prevents one from making up his mind as to wether the cast, the director, or the story deserves the most credit. Irene Rich as Carol Drayton, does even better work than she did in "Brass." It is an acknowledged fact now that she has exceptional ability and can be classed with the best. There are very few actresses today who can go through an emotional scene with the same sincerity that makes Irene Rich an outstanding character on the screen.

Louise Fazenda who not long ago discarded her pigtails shows her versatility in a sympathetic role that gleams with humor.

Other in the cast are Ricardo Cortez, Frank Elliott, Creighton Hale, Marc McDermott, Helen Dunbar, Clara Bow, and Otto Hoffman.

The story is unusual and the picture well directed—another victory for Phil Rosen.

Final Rites For Mrs. Dela Craig

Mrs. Delia Craig, wife of John A. Craig, of 671 Sixteenth street, was laid at rest in St. Mary's cemetery, Oakland yesterday following services conducted from St. Mark's church. Mrs. Craig had been a resident of Richmond for 4 years. She is also survived by three children. Eugene Walsh, Mary Agnes and John Francis Craig all of Richmond. Bert Curry was in charge of arrangements for the last rites.

Mrs. J. F. Maskal's Sister Dies in S. F.

Mrs. Eivira Pascoe, sister of Mrs. J. F. Maskall of Richmond, passed away Tuesday in a San Francisco hospital, after a long illness. Mrs. Maskall was with her sister all of Tuesday, but returned to her home a few hours before death came.

Harwell Will Present Music Program Today

The program for the weekly concert at Roosevelt Junior high school today will be presented by C. O. Harwell, famous for his whistling ability. Miss Mott has consented to contribute birds from the Oakland museum to assist in demonstrating the close resemblance of the bird calls. The concert will be given in the auditorium between the hours of 12:15 and 12:45. It follows:

1. Bird Calls—Wren-pip, mourning dove, white crowned sparrow, purple finch, California quail, Western warbling bireo, robin, screech owl, russet backed thrush and mocking bird.
2. "By the Waters of Minnetonka .....Thurlow Lieurance
(b) "Smilin' Through".....
.....Arthur A. Penn

IS RICHMOND ON TRIAL? ?
Will local theater goers support the truly great events of the screen—Soon we will know.

WARNER BROS. presents
JOHN BARRYMORE in "Beau Brummel"
with Mary Astor, Carmel Myers, Irene Rich, Alec Francis, Willard Louis, Richard Tucker, Andre DeBeranger
Directed by HARRY BEAUMONT
By arrangement with Alex Dodd Mansfield From the Play by CLYDE FITCH

RICHMOND THEATRE
Direction West Coast Theatres Inc.
NOW SHOWING
HERE IT IS!
Yes, the story that the world gasped at
King Vidor's Production
"WIFE of the CENTAUR"
with Eleanor Boardman, John Gilbert, Aileen Pringle
"DAYS OF '49" NO. 14
"Red Pepper" for Laughs
Matinee Saturday
Adults, 15c Children 10c

"BETTER BE SAFE THAN SORRY"

Provide FOR YOUR FAMILY YOUR BUSINESS AND OLD AGE BY MEANS OF A COMPLETE
Protection Policy
ISSUED BY
WESTERN STATES LIFE INSURANCE COMPANY
—Insure Now.—
— J. E. Hill —
Special Representative
535 Macdonald Ave.
Phone Rich. 784 or Rich. 1622

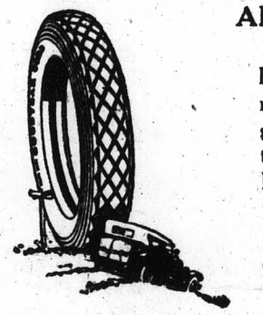

ARE YOU STILL EXPERIMENTING?
Highest quality—low price—real service—this is what you get when you buy a Goodyear tire from us.
More people ride on Goodyear tires than on any other kind. There is a real reason. Are you enjoying the advantages of Goodyear tires or are you still experimenting?
EXPERT TIRE REPAIRING
With Exclusive Goodyear Materials
Guaranteed Re-Treads
JOHNSON TIRE SERVICE
NEW ADDRESS PHONE R. 2000
262 Fourteenth Street Near Macdonald Avenue

CALIFORNIA THEATRE
DIRECTION WEST COAST THEATRES, INC.
Now Showing
THE BIGGEST SCREEN EVENT OF THE YEAR!

"A SON OF HIS FATHER"
A VIGOROUS, STIRRING STORY OF THE WEST WITH
BESSIE LOVE — WARNER BAXTER — RAYMOND HATTON
"Watch Out" A Bobby Vernon Comedy
"International News" Larry Canelo at the organ.

FREE
Foot Comfort Demonstration
Next Week
B-B SHOE STORE
720 Macdonald Ave.
Foot troubles are universal. Government records show that 7 out of every 10 adult people have some form of foot trouble.
You are probably a victim of foot trouble yourself. It may be only a corn, a callous, a bunion or some more serious trouble such as weak and broken-down arches. You might not know the nature of your trouble but you do know that your feet ache, pain, and get all tired out on the slightest provocation.
FOOT COMFORT EXPERT HERE
Come to our Foot Comfort Department on the above date and get a Free Demonstration. There's no charge for this valuable service. This work is in charge of a Special Demonstrator from The Scholl Mfg. Co. This is an opportunity that every foot sufferer should grasp.
FREE PEDO-GRAPH PICTURE
In a few seconds' time, without removing the hose, he can make a photographic print of your foot that positively shows if you do have foot troubles and to what stage the trouble has progressed. This service is absolutely free and places you under no obligation whatever.
FREE SAMPLES
Do you want to know how to stop corns hurting instantly? Come in and get a sample of Dr. Scholl's Zino-pads. They remove the cause of corns—friction and pressure. Thin, antiseptic, healing.

Xmas. Photos
Our Special For October Only
BE PREPARED
Have Yours Made Now
12—Regular $8.00 grade, per dozen $4.00
FREE: 1—8x10 with above or with any of our regular photos.
TRY OUR KODAK FINISHING
The Prater Studio
255 12th Street
Richmond's Leading Studio

BEFORE BUYING HOSIERY
Call at H. E. Rawson's at 331 SIXTH STREET and see the perfectly wonderful line of Ladies and Gents Silk Hose, manufactured right here in the East Bay District by the WURM HOSIERY MILLS of Oakland.
Any Shade you wish, every pair carefully inspected and guaranteed to you by us.
We sell direct to you at Manufacturers Wholesale Prices.
"From Mills to You"
Means a great money-saving to all our customers

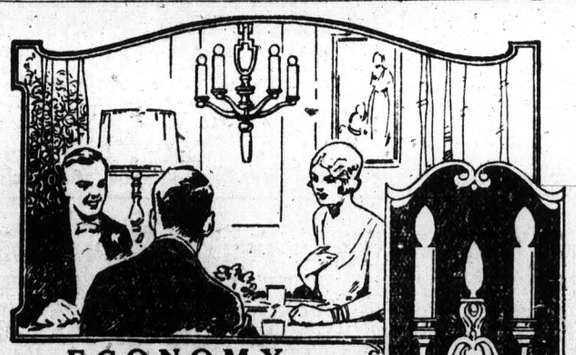

ECONOMY
In Modern Light Fixtures
They're all new and we sell them for less than others charge. We're a New Firm
Notice to Builders and Contractors
We are prepared to place bids on all class of electrical work—and live up to our name ECONOMY. Our Mr. Pierce has done some of the big work for Westinghouse.
Wiring and General Supplies
Economy Electrical Co.
H. W. PIERCE — R. WALLACE — W. PIERCE
Phone Rich. 1948 845 6th St., Richmond, Cal.

A sign of Winter

They are now flying south—an omen of early winter.
In up-to-date homes the people never worry about cold days—warmth always awaits them.
Modern gas heating equipment—properly installed—insures the most pleasant temperature.
Yours too, can be a warm, happy home—this clean, safe way.
See the new gas heating appliances at your dealers; or ask the
Heating proposals in accordance with official Gas Appliance Society form, insure satisfactory installations.
PACIFIC GAS AND ELECTRIC COMPANY
P·G·and E·
"PACIFIC SERVICE"
221-1026

POWERFUL TEAM PUT INTO ACTION BY NINTH CORPS

The Ninth Corps Area has put a football team in the field this season which, from early indications, is going to have a successful year. While the hardest games are yet to be played, the team has two hard ones behind it; the first a 6-6 tie with the Varsity team of St. Ignatius College, and the second a 32-6 win over the Barbarian Club of San Francisco, all of which argues well for the future.

The team has been in hard training at Fort Baker for some time, under the tutelege of Lieutenant Sanford J. Goodman, 63rd Coast Artillery (AA). The squad consists of thirty-five officers and enlisted men, selected from various posts of the Ninth Corps Area.

Games are still to be played against the University of California Freshmen, the Stanford Freshmen, the Marines, Navy, Olympic club of San Francisco and the St. Mary's College Varsity. This last team is rated by the Pacific Coast football critics as the second best team on the coast this season, second only to the University of California Varsity. The Army expects to have a hard time with this team, but in the two games already played the Army has shown the fighting spirit which will carry it a long way with the "Terrible Saints."

The Army-Marine game is to be played in the coliseum at San Diego, on November 7. The two teams are evenly matched and a good game should be the result. The game against the Navy is to be played either in the University of California stadium at Berkeley, or in Ewing Field, San Francisco. The Navy, not having a fleet team, will be represented by a team from the Submarine divisions. This team is being coached by a civilian, Emmet Bowan, former University of Wisconsin star, and can be counted on to make it a good gridiron battle on Armstice Day.

LIONS TO MEET ROTARY TODAY

World Series interest wanes to almost nothingness when compared with the importance of the conflict that will be played off before the very eyes of the local populous at First street this afternoon.

Bert Carter will pit his cohorts of Lions against Harley Carter's aggregation of Rotarians at 2:30 o'clock. Both sides are determined that some one will be mangled even though it has to be Doc Seawright, unsuspecting official.

Chief Cooper of the Fire department and Lion, will pitch the first ball and he promises it will be firey enough for the best of them. Chief Dan Cox, policeman and Rotrian, promises to handcuff it if it is his last catch.

NEW SLAUGHTER HOUSE STARTED

George Tandy, local contractor, started work yesterday on a $10,220 slaughter house, which P. L. Castro, wholesale butcher is erecting on his San Pablo ranch. No expense is being spared to make it one of the most complete and modern structures of its kind in the Eastbay. Steam plants and cold storage refigerators are being installed. The building will be completed within thirty days.

MOTIONLESS MOVIE SHOWS SERIES GAME

Stanley Coveleskie, although credited with a loss yesterday was not wholly at fault for it was the errors of Peck that let the winning run come home.

STANLEY COVELESKIE

Roger Peckinpaugh, most valuable player in the American League (?) has made three errors in the two games of the series, one of them spelling disaster for his team.

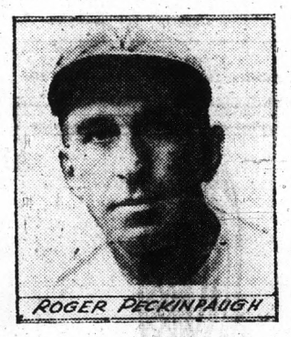
ROGER PECKINPAUGH

Hazen Cuyler came up and bounced a homer into right field stand to score himself and Moore ahead of him, bringing in two of the Pirates three runs.

HAZEN CUYLER

Joe Judge smacked a homer into the temporary bleeches in the second inning to give the Senators an early one run lead that they were not able to maintain.

JOE JUDGE

WASHINGTON

	AB	R	H	PO	A	E
Rice, cf.	5	0	2	2	0	0
S. Harris, 2b.	3	0	0	4	4	0
Goslin, lf.	4	0	0	0	0	0
Judge, 1b.	4	1	1	11	0	0
Bluege, 3b.	2	0	0	0	1	0

FIVE SETS OF BROTHERS WORKING HARD TO WIN PLACES ON UNIVERSITY OF WASHINGTON VARSITY FOOTBALL TEAM

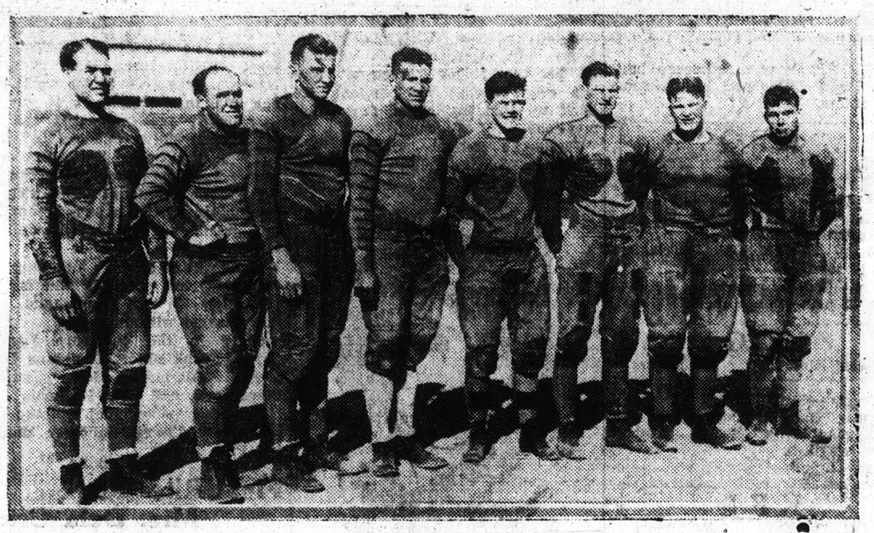

The tesreau Brix, Beckett, Mitchell and Thompson families have each supplied two sons as material for the University of Washington gridiron squad. Five sets of brothers are smilingly rubbing sore muscles and bruised bodies in the hope of making the varsity eleven. Pictured above are Elmer (captain) and Louie Tesreau, Hermand and Egbert Brix, Hugh and Welton Beckett and Brick and John Mitchell. The Thompson brothers were not on hand when the photograph was taken.

Baseball Summaries

PACIFIC COAST LEAGUE

	W.	L.	Pct.
SAN FRANCISCO	121	67	.643
Salt Lake	111	78	.587
Los Angeles	100	87	.535
Seattle	99	88	.529
Portland	90	99	.475
OAKLAND	85	105	.447
Sacramento	75	115	.394
Vernon	74	116	.388

YESTERDAY'S RESULTS

San Francisco 5, Vernon 3.
Oakland 6, Los Angeles 5.
Portland 7, Sacramento 6.
Salt Lake 9, Seattle 9, (called end of twelfth; darkness).

HOW THE SERIES STANDS

San Francisco 3, Vernon 0.
Los Angeles 2, Oakland 1.
Portland 2, Sacramento 1.
Salt Lake 2, Seattle 0.

CLOSING WEEK SERIES

Oakland at San Francisco.
Salt Lake at Sacramento.
Portland at Seattle.
Vernon at Los Angeles.

Junior High Is Playing Soccer

Roosevelt Junior high school is turning out its first soccer team this year. The first game will be against Garfield Union high of Berkeley, in three weeks. The game is proving extremely popular among the boys and they expect to turn out a winner even though none of them ever played before.

Peckinpaugh, ss.	3	0	1	1	7	2
Ruel, c.	3	0	1	5	0	0
Coveleskie, p.	2	0	0	0	2	0
Myers, 3b.	1	0	1	1	0	0
McNeeley	0	1	0	0	0	0
Veach	0	0	0	0	0	0
Reuther	1	0	0	0	0	0
TOTALE	31	2	8	24	14	2

PITTSBURGH

	AB	R	H	PO	A	E
Moore, 2b.	4	1	0	3	1	0
Carey, cf.	4	0	2	4	0	0
Cuyler, rf.	3	1	1	1	0	0
Barnhart, lf.	4	0	1	3	0	0
Traynor, 3b.	3	0	0	0	2	0
Wright, ss.	4	1	2	1	5	0
Grantham, 1b.	4	0	0	9	1	0
Smith, c.	3	0	1	6	2	0
Aldridge, p.	3	0	0	0	2	0
TOTAL	32	3	7	27	13	0

Sanitary Pin Busters Have Tough Games

The second week of the Pacific Sanitary Bowling league is now a thing of the past. The four teams in the league went into action at the Bariellas alleys last night and played six of the fastest and tightest games ever witnessed in this city, with results as follows:

MACHINE SHOP

Handicap	72	72	772—216
Hayde	147	170	172—489
Kelly	166	142	162—470
Baughman	126	83	127—336
Xavier	112	141	119—372
G. Thomas	167	191	174—532
TOTALS	790	799	126 2415

ENGINEERING DEPT.

Handicap	101	101	101—303
Jones	151	131	99—381
Gregory	134	134	177—445
Alochis	189	154	149—492
Hutchins	100	119	143—362
Moss	138	190	162—490
TOTALS	813	829	831 2473

FOUNDRY

Handicap	80	80	80—240
Bish	179	169	155—503
Baele	125	163	165—453
Harper	120	137	125—382
Ponuncey	162	136	109—407
T. Thomas	193	194	198—585
TOTOLS	839	8879	832 2570

POTTERS

Handicap	33	33	33—603
Jones	174	215	210—603
Westman	180	180	180—540
Weisgerber	160	181	150—491
Harch	194	135	167—496
Baker	164	220	163—547
TOTOLS	905	964	909 2778

Jim Flynn To Fight Champ.

(By Universal Service)

LOS ANGELES, Oct. 8.—Dick Donald today secured Jim Flynn to be one of the battlers in Champion Jack Dempsey's four round exhibition bout in this city. Jack Stafford of the Battleship West Virginia will probably be the other opponent and the two men will go two stanzas apiece.

Young Stribling and Eddy Pauckman, who are scheduled to box ten rounds in the main event, wound up their hard training today.

Try Record-Herald Want Ads

JUNIORS PLAY VALLEJO TEAM

With his eleven sturday gridders fully recuperated from their bruises breaks, and sickness, Coach George Miner and his Roosevelt Junior high school football team will invade Vallejo tomorrow and tackle the 130-pound team of the Vallejo high. The game is scheduled to start at 10 a. m. sharp.

Fate has been hitting Miner's men with vigor during the past few weeks but now lady Luck is again smiling favorably. The team is again back in good working order and ready for anything that may happen.

Miner will take the following men to Vallejo: Baldwin, center; Dunleavy and Rountree, guards; Jagard, Arnold and Tidd, tackles; Dolan, Le Veque and McAllister, ends; Bumgarner and Williams (captain), quarters; Sarsella and Alimonti, halves and Mariola, full.

Stewardship Is Discussed by Rev. F. Woten

"Stewardship" formed the topic for discussion at the meeting held by the Missionary Society of the Organized Women yesterday afternoon in the First Christian church parlors.

A talk on "Stewardship" was made by Rev. Frank Woten, pastor of the church, and Mrs. V. K. Yager discussed "Stewardship in the Church". Mrs. Joseph Nicholls addressed the meeting on "Tithing." Members of the society talked on "Man and his Money."

Twenty-one new members were added to the roster at yesterday's meeting, which was presided over by Mrs. E. M. Pearson in the absence of the president, Mrs. Frank Woten. Mrs. Charles Bradshaw was in charge of the program. The division headed by Mrs. P. M. Black was awarded the banner for having brought in the most new members during the recent membership drive.

The Missionary Society will hold its next meeting on Thursday, November 12.

The monthly social meeting of the Organized Women will be held on next Thursday afternoon, October 15.

Stanford Grid Team Has Hard Session Ahead

By DON LIEBENDORFER

STANFORD UNIVERSITY, Oct. 9.—The next two weeks will be busy ones for "Pop" Warner and his Stanford varsity football team. Although the Cards showed some improvement last Saturday, when they defeated Santa Clara 20-3, there are still many rough edges to polish off before they are ready to tackle Occidental and U. S. C.

Stanford meets Occidental next Saturday afternoon in the local stadium and U. S. C. one week later in the Los Angeles coliseum. The Oxy Tigers are reputed to have the strongest football team among the smaller colleges of Southern California. Last year they threw a scare into the Cardinals and Saturday's game cannot be classed as a set-up.

The U. S. C. game will test the Stanford eleven most severely. Howard Jones has developed a great backfield combination at the southern institution and his forward wall is begining to function properly. Whether or not the Cards will be able to stop the sweeping end runs of Kaer and Elliott and the powerful thrusts at the line by Drury, Cook, and Lee remains to be seen. Certainly the right side of the Stanford line must be strengthened if the attacks of the Trojans are to be fought off.

Sportographs

RACER FATALLY HURT

BROWNWOOD, Texas, Oct. 8.—Injuries that will probably prove fatal were sustained by Put Putman, 31. Des Mojnes, Iowa, professional automobile racer, yesterday in an accident at the end of the third race on the program of the Brown county fair. His machine side-swiped that of another racer and turned turtle. Physicians hold no hope for his recovery.

DEMPSEY RETURNS

LOS ANGELES, Oct. 8.—Champion Jack Dempsey returned yesterday from the Middle West where he signed to meet Harry Wills next September. He found his wife, Estelle Taylor film actress, waiting at the station and their greetings bore nothing but endearment, proving that the rumors of their estrangement are unfounded.

LOUISVILLE WINS

BALTIMORE, Oct. 8.—Louisville took the fifth game of the series for Baltimore, today with a ringing home run drive from the bat of Shannon when the bases were full. Louisville looks like the best team and more than likely it will be this aggregation that will meet the San Francisco Seals in the "little world series."

MADIGAN WORKS

Slip Madigan is pounding away in preparation for the encounter with the California Aggies Saturday—pounding on a crew of the most likely looking footballers he has had since he arrived in Oakland four years ago. He is also preparing to give the Bear a stiff battle. It is reported that Slip has the second best team on the coast but he is of the opinion that he has the best, and is determined to prove it on October 17.

JABS REPLACES YOUNG

Carl Jabs, plunging fullback and erstwhile lineman of the Golden Bear football squad, has finally won himself a place in the Bruin backfield by nosing out Al Young. With Jabs, Jimmy Dixon and Bert Griffinas starting, Smith will be throwing the maximum power obtainable into the contest with the Olympic club Saturday.

PIRATES TAKE SECOND GAME OF BIG SERIES

By DAMON RUNYON,
Universal Service Staff Correspondent

FORBES FIELD, Pittsburgh, Pa., Oct. 8.—Yesterday the baseball experts, critically observing Young Hazen Cuyler, of the Pittsburgh Pirates, as he stood at the home plate remarked that the youth seemed to be trying to put his foot in the water bucket.

It is an ancient baseball description of a batsman who pulls back from the pitched balls as they hum past his chest and knees. It is sneering phraseology, for in the old unsanitary days of baseball the water bucket stood near the players bench far from the plate.

It suggests nervousness, if not faint-heartedness, and such seemed to be the condition of Young Hazen Cuyler, of the Pittsburgh Pirates, yesterday as he faced the machine-gun fire of Walter Johnson. He seemed strained, and cautious, which is not to be wondered at when you consider that Hazen Cuyler has been in the big league only a comparatively short time, and is engaged in his first World's Series.

Today this same young man with the romantic name stepped bodly into the whirring pitching of Stanley Coveleskie, of the Washington Senators, in the eighth inning, and ended a 1-1 tie between the American and National Leagues in the second game of the World's Series of 1925, by knocking the ball into the right field stand for a home run.

Eddie Moore, the Pirates' second baseman, was on the bases at the time, placed there by an error by Roger Peckinpaugh, so Hazen Cuyler's blow produced two runs, giving the Pirates a total of three, and just enough to withstand a furious rally by the Senators in the ninth inning, the final score being 3 to 2.

I am inclined to think that the combined sigh of relief emitted by the 43,000 men and women and children present this afternoon must have shaken the surrounding hills as Eddie Moore ended that ninth inning dash for the Senators by gathering in Sam Rice's grounder for the third out, for one run was in, and runners were on first and second.

A storm of torn paper fluttered out of the stands, and a few late model hats fell here and there about the yard as the voice of Pittsburgh, and environs, spoke its emotions in one vast throaty whoop, As Hazen Cuyler trotted around the bases, stepping with much knee action, and his head high, his comrade pirates boiled out of their Fo'c'sle, and jubilated without shame.

To young Hazen Cuyler, of the Pirates and Flint, Michigan, then goes the glory of the game today, and to old Roger Peckinpaugh of the Senators such ignominy as may be found in error.

A violent attack of "Butter-fingers" seized Peckinpaugh, one of the surest of infielders in the eighth. He fumbled the easy roller from Moore's bat, putting Moore on first. Buck Harris, manager of the Senators, threw out Max Carey, Moore moving to second on the out. Then it was that Cuyler, with two balls called on him by "Brick" Owens, slugged the ball into the stand. Barnhart followed him with a single, and lo, and behold, Peckinpaugh fumbled "Pie Traynor's grounder. He recovered the ball and crossed to second, too late to get the flying Bernhart.

San Dimas—Contract awarded at $105,724.89 for constructing 11 mile sidewalk, curb, street and gutter, in this place.

Hitt and Runn—Isn't it Terrible When You're "Reminiscing" to Get Such a Shot! — BY HITT

No matter what you may wish to buy or sell—make use of The Record-Herald's "Classified" columns. All ads are CLASSIFIED in groups to make this a quick finding section as well as a profitable one.

CLASSIFIED ADS

Unlimited opportunities present themselves daily in the form of "Classified" Ads. Do you take advantage of them? Today's opportunities is tomorrow's profits. Read them now.

CLASSIFIED ADVERTISING RATES

1c Per Word Per Day

Minimum Charge 35c

CLASSIFIED INDEX

1. Lodge and Meeting Notices.
2. Lost and Found.
3. Special Notices—Personals.
4. Help Wanted—Situations Wanted.
5. Automobiles.
6. Business Directory.
7. Business Opportunities, Investments
8. For Rent—Rooms, Houses Apartments and Flats.
9. For Sale—Miscellaneous.
10. Wanted—Miscellaneous.
11. Real Estate for Sale.

1—Lodge and Meeting Notices

SONS OF ST. GEORGE—Gladstone Lodge, No. 531, meets first and third Tuesday at Memoral Hall at 8 o'clock p. m. B. Banner, Secretary; R. F. D., Box 147, Richmond, C. Badcock, president.

GOLDEN GATE COUNCIL, No. 3, Junior O. U. A. M., meets Wednesday nights, in the small hall in W. O. W. Hall. O. H. Benne, Recording Secretary, P. O. Box 1131, Richmond, Calif.

NATIVE SONS—Of Golden West, No. 217, Edward Peterson, Stege, President; R. H. Cunningham, Secretary 520 Ohio Street. Meeting nights, first and third Tuesday of the month. Meeting place, Redman hall Eleventh Street and Nevin.

KNIGHTS OF PYTHIAS—Richmond Lodge, No. 13 meets every Wednesday night at K. of P. hall, 5th St. near Macdonald. Visitors always welcome. Mitchel Slosilo, C. C.; F. G. Blackhart, K. of R. and S.

2—LOST and FOUND

LOST— LADIES DRESS; RETURN to 443 Nevin. 10 6 3t

3—Special Notices, Personals

LEADING CLUB, largest, most reliable for lonely people; confidential descriptions free in plain sealed envelope; thousands wealthy members; if sincere, write; established 20 years. Old Reliable Club (name copyrighted,) Mrs. Wrubel, Box 86, Oakland, Calif. 4 26 tf.

6—Business Directory

"LET MAYER DO IT" if you want your old suit made like new. Phone 452; cleaning, mending, repairing, or pressing. Work called for and delivered. Mayer's American Cleaning Works, 1116 Macdonald Avenue. 4 11 tf.

Have your suit cleaned and pressed at Black's 1309 Macdonald avenue. Phone 723. We call and deliver. Prompt service and good work.

DR. J. T. SPALDING
Physician and Surgeon
DR. CLARA SPALDING
WOMEN and CHILDREN
Telephone: Richmond 20
Office 803 Macdonald Ave.
254 TENTH STREET
(Opposite Lincoln School)

ZEB KNOTT
Sherwin-Williams Paints, Stains and Varnishes
All Grades of Wall Paper
PAINTING AND PAPER HANGING
319 North Seventh Street
ALL WORK GUARANTEED

If any resident of Richmond knows of families in distress or need, kindly report same to the Societies handling relief. Phone Richmond 1340 or Richmond 335. 3 25 tf.

SAFETY FIRST—
Your clothes are insured every moment they are out of your house.
C. O. D. CLEANERS AND DYERS
(Established 1909)
WORKS 2409 MACDONALD
PHONE RICH. 683

FOR LEASE
Choice Oil Station Locations
Northeast Corner Macdonald Ave. and San Pablo; Size 75x100.
Good Lot opposite New Municipal baths.
RENT REASONABLE
CHAS. M. WIGGIN
886 17th Steet, Oakland

NOTARY PUBLIC
REAL ESTATE and INSURANCE
Phone Richmond 180
O. J. Ripley, Sales Manager

I make and acknowledge all kinds of legal papers; deeds mortgages contracts, leases, etc. Homes for rent fire insurance.
H. G. STIDHAM
NOTARY PUBLIC
168 Washington Ave.
Office Phone 868; Res. Phone 920.

6—Business Directory

FOR GOOD TAILORING OF ALL KINDS SEE
M. CONRAD
Ladies' and Gents'
TAILOR
Clothes Made to Order of Every Description
PHONE RICH. 1403-J

TYPEWRITERS
SOLD REPAIRED
KEARNEY-FURRER
PHONE RICHMOND 7.
721 Macdonald Avenue

PIANOS FOR RENT
You can rent a piano by the month from A. Winters at 11th and Macdonald. 7-10 tf.

7—Business Opportunities, Investments

WILL guarantee salary $50.00 per week and furnish auto to several men selling excellent Ford accessory. Address Salesmanager, 670 Brodway, Granville, Ohio.

$10.00 TO $50.00 QUICKLY
To The Many Workers
Rates lowest. No security, no publicity. Best and most private terms. What National banks do for big business, we do for the man or the woman who works.
H. L. DRAKE.

8—FOR RENT—Rooms, Houses, Apartments, Flats

FOR RENT—Two and three room furnished apartments. The Westdin, 24th and Rheem. Apply Apt. No. 1 9 tf.

FOR RENT—Three and four room furnished apartments. The Andrade, 2111 Gaynor Ave. Apply Apt. No. 1. 9 tf.

FOR RENT—2, 3, and 4 room furnished and unfurnished apartments. Appraisal and Sales Corporation, 2234 Macdonald Ave. Phone Rich. 2200. 4 28 tf.

FOR RENT—Four room cottage—bath, gas, elect. $15.00 per month Apply Gnaga, 146 Washington Ave. 3 31 tf

FOR RENT—FIVE ROOM FURNISHED cottage; $25.00 per month. Inquire at 2015 Macdonald ave. 10 4 3t

FOR RENT — PLEASANT, QUIET room. Hot water, bath. Ten dollars per month. 621 Bissell avenue. 9-13-tf

FOR RENT—SUNNY 5 ROOM UPPER flat, call 919 Barrett Ave. 10 6 4t

FOR RENT—3-RM. HOUSE, NEWly painted and papered. Apply 139 2nd St. 10 8 3t

FOR RENT—LARGE SUNNY FRONT Room, Close in, Lady or Gentlemen, 220 10th St. Phone 1403-W 10 6 6t

FOR RENT—TWO SUNNY FRONT sleeping rooms with private family. 340 Twentieth street, or phone Rich. 566-W. 10 6 3t

FOR RENT— 5-ROOM APARTMENT with garage, apply 224-16th St. 10 7 3t

FOR RENT— 5-ROOM FURNISHED house with garage 436 13th St. Inquire 529 21st St. 10 7 3t

FOR RENT— FOUR ROOM FLAT, furnished, water and lights included. Call at 2333 Garvin Ave., or phone 1528. 10 2 3t

Wilson AND Kratzer
Funeral Home
Lady Attendant
Ambulance Service
705 Bissell Ave. Phone 113

9—FOR SALE—Miscellaneous

FOR SALE—BARBECUE AND REfreshment stand. Good trade. Five year lease, stock, and fixtures. Also four room modern bungalow in rear. $1300 for cash. Rent $50.00 per month. Call any day between 7:30 A. M. and 9:00 P. M. at 188 San Pablo Ave., El Cerrito or Phone Berk. 6063. 8 22 tf

USED CARS FOR SALE
1923 Ford roadster, good condition; cord tires.
1923 Ford touring, good condition, cord tires.
1923 Maxwell coupe, new paint.
C. C. KRATZER
10th & Bissell
9-5-1t.

FOR SALE—EASTERN AND WESTern oils at cost at Clinton and San Pablo avenue service station. Bring cars. Ed. Sievers. 10 7 3t.

LOS ANGELES, CALIFORNIA
HOTEL LEE
WM. B. CLARK, PROPRIETOR
SIXTH AT FIGUEROA ST.
Phones 10743 P1D1007

ANY HOTEL reflecting the comfort of competence, the solidity of substance, the good taste for refinement, Attractive for women alone and to the "whole family," Service not unlike a well appointed, generously conducted patronized and recommended.
Commercial, residential Location central and unexcelled. Modern, European, Rates reasonable.

LAMBRECHT'S
Wood, Coal and Breccettes
Building Materials
HAY and GRAIN
C. J. Lambrecht
Office 2207 Macdonald
YARD PHONE RICH. 1192
PHONE RICH. 1058

L. COWAN
Painting—Tinting, Paperhanging;
A-1 Work, Reasonable rate.
Call Rich. 905-J

11—Real Estate For Sale

Leo Persico
MONEY TO LOAN
ON REAL ESTATE

Who Wants a Brick Building
I will build a brick building on Macdonald avenue near 16th street to suit tenent. Will give long lease. Rent reasonable.

INCOME PROPERTY
$5250—$700 DOWN
3 houses; 3 lots; 3 garages; 17 fruit trees. Tank and wind mill. 2 blocks from Macdonald avenue. Income $60 month.

READY TO MOVE INTO NOW VACANT!
$3700—$200 DOWN
Wonderful new home on large lot with garage. Four large rooms and wall bed. Hardwood floors and breakfast nook. Well covered with tapestry paper. All modern improvements.

ON LARGE LOT CLOSE IN
$1600—$100 DOWN
5-room, modern home, on about 3 lots with 16 fruit trees with million dollar view. Just been painted inside and out.

$3500—$500 DOWN
5 rooms, hardwood floors. Garage, alley in rear. Few blocks North of Macdonald avenue.

$3000—$350 DOWN
Five-room modern, up-to-date bungalow and sleeping porch. Garage. Close in.

READY TO MOVE INTO
$2900—$250 DOWN
5 room modern home. Garage. Close in, painted inside and out.

FOR RENT
6 rooms and garage, 6 lots $25
4 rooms, garage and wall bed...$29
5 room flat and garage.....$30
3 room furnished house.....$13
5 rooms, completely furnished cottage, garage, water free.....$40

YES, I HAVE OTHERS
FRANK S. FOSTER
WITH
LEO PERSICO
1015 MACDONALD AVENUE
OFFICE PHONE RICH. 54
EVENINGS PHONE 733

E. P. VAUGHAN
REALTOR
Phone Rich. 233 915 Macdonald

FOR SALE
DWELLINGS, BUSINESS PROPERTY,
INDUSTRIAL PROPERTY
—PRICES RIGHT—

WANTED
LISTINGS OF DWELLINGS FOR SALE
IF THE PRICE IS RIGHT, THERE ARE BUYERS

E. P. VAUGHAN
Phone Rich. 233 915 Macdonald

11—Real Estate For Sale

BURG BROS, Inc.
BARGAINS
7 NEW BUNGALOWS
$2750. 3250. 4000. 4500. 4750. 5500. 6500.
with all modern up-to-date features, are nearly completed. These houses were built to sell the lots and not for profit.
You save from $500 to $1000.
EASY, CONVENIENT TERMS
Special: 4-Rm. Cottage $2500.
$50 Cash, $25 per month.
Why waste your money on rent receipts?
BURG BROS, Inc.
309 23rd St. Richmond 730
Realtors Richmond, Calif.

FOR SALE—By owner. Better terms. Four charming bungalows in Albany on transportation. Lots or good paper considered. A. E. Camp. 672 35th St. Oakland. Phone Lakeside 1688, evenings Piedmont 5464-J

J. B. McKENZIE
REAL ESTATE — INSURANCE
1202 Macdonald Avenue, Phone 632
$350000—4 rooms, bath, modern 1 1-2 lots, garage, $350.00 down. Bal. like rent.—(10)
$3150.00—5 rooms, modern 2 blocks from Macdonald Avenue, 4 blks. to school, Hardwood floors in 2 rooms, garage 56 ft. lot, a bargain, $1000.00 down, Bal. like rent.—(23)
1—30x105 corner lot, close to grant school, $550.00.
2—25x100 Grand View Terrace, $700. for both.
1—25x112 1-2 Macdonald Ave., Business property, $5,500.00.
H. L. HAWKINS,
Sales Manager
1202 Macdonald Avenue Phone 632

PAULSEN'S
TIPS!
LOT SACRIFICE—
3 lots about five blocks from Macdonald. All street work in and paid. Selling way below cost of street work for only $300. (112)
CLINTON AVENUE LOT $450—
Lot is very well located and near Grant School. Size 31x120. (113)
PAULSEN REALTY SERVICE
California Theatre Building.
Telephone Richmond 825
Night phone: Rich. 322-W.

Landscape Gardening a Specialty
TELEPHONE RICH. 401-J
"BURKE"

See Us
FOR EXPERT REPAIRING AND OVERHAULING
BATTERIES AND BATTERY SERVICE
Tires, Tubes, Accessories, Gasoline, Oils, Greases. Genuine Ford Parts.
NEW AND USED CARS
SALES Ford SERVICE
Service That Serves
EARL
Corey's Garage
San Pablo & Cypress Avenues
EL CERRITO, CAL.
Phone Berkeley - 9403-R3

11—Real Estate For Sale

THIS WEEK ONLY
$50.00 CASH
Will put you in possession of 4 room home in East Richmond. Small monthly payments on balance. It is modern and plastered. With all up-to-date, built-in features. See this home and the price will surprise you. Owner must sell October 10th in order to finance such a small payment.
SEE J. B. CORRIE
B. SCHAPIRO & CO.
1002 Macdonald Ave.
(over Martin's Grill)
PHONE RICHMOND 902

$1.00 a Day
Pays for an up-to-date 4-room bungalow in 4 years. Oak floors—Breakfast Nook, garage.
Apply 2207 Macdonald Ave.
PHONE RICH. 1058

Dis Chan & Kong
901 CLAY ST., CORNER NINTH
OAKLAND CALIFORNIA—PHONE OAK 939

CHINESE EXPERT HERBALISTS
How to Get the Best Results and Keep Well
Chang & Kong
Our specially imported herb remedies of over 3000 varieties have been used in China for centuries They positively relieve the various diseases whether your ailment be of the lungs, stomach, heart, liver, kidneys, bladder, or if you are afflicted with indigestion, asthma, catarrh, blood poision, (including blood disorder and high and low blood pressure,) rheumatism, appendicitis, piles, female afflication or any other known complaint, our wonderful herbs will not only give immediate relief, but will absolutely cleanse every impurity from your system by our Chinese Herb specialist. All ailments of whatever nature successfully treated by our wonderful, life-giving Chinese herbs.
When your case is given up as hopeless by others, give us a trial.
Many testimonials by people who have been cured by our herbs. Herbs sold. Prices Reasonable.
Consultation Free.
HERB SPECIALISTS
301 Clay St., Corner 9th St.
OAKLAND, CALIF.
Hours 8:00 a.m. to 8:00 p.m. daily
Sundays, 8 a. m. to 2 p. m.

WE'LL CLEAN YOUR
Hat Better
We will do a better job than is ordinarily done at a higher cost. Our workmen are all skilled and capable. We can give overnight service if desired.
Men's Felt Hats $1.00
CLEANED AND BLOCKED
Panama Hats $1.50
CAPS—50c
CLOTHES CLEANED AND PRESSED
PHONE RICH. 1328-W
Before 8 or after 4 P. M.
PHONE RICH. 1058
Ask For Mrs Wilson
S. Wilson
2205 Macdonald Ave.

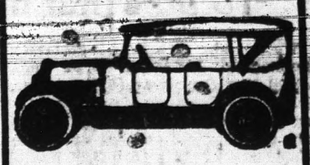

All Work Guaranteed
Auto Tops
Reasonable Prices
SIDE CURTAINS
Work called for and delivered.
SEATS CUT DOWN FOR CAMPING
The American Auto Top Company
H. R. RUSSELL, Prop.
248 14th Street

ARE YOU SICK?
HAVE YOU EVER TRIED CHINESE HERBS?
We have herbs which will give you permanent results for gall stones, asthma, goiter, stomach and liver trouble, weak kidneys, rheumatism, constipation, heart trouble, diabetes, high blood pressure and general tonic to build up your run down condition.
Chew & Chew Herb Co.
Main Office
820 STOCKTKON ST., S. F.
Branch Office
1424 MACDONALD AVE.,
Richmond, Calif.
HOURS: 9 a. m. to 7 p. m.
SUNDAYS—9 a. m. to 1 p. m.

MARVELOUS RELIEF IN FIRST CUP OF TEA.

Oakland, Calif.
For many months I suffered from Heart Trouble. I could not sleep or breath normally. At times I suffered pain. I tried physicians and drugs, but got no relief until a friend recommended the FONG WAN HERB SPECIALIST. The first cup of tea gave me real and wonderful relief. Now I sleep and breathe normally. I believe that I am entirely well. —Mrs. Mary Silva, 1234 Campbell St.
FONG WAN HERB CO.
The Largest Chinese Herb Co. on the Coast.
576 10th St., Oakland, Calif.
Cons. Free. Ph. Oakland 3767.
Wonderful Book on Herbs mailed upon receipt of 8c postage.
Hours: 9 to 7 daily. 9 to 12 Sunday

NEW TIME TABLE
FASTER SERVICE TO SACRAMENTO
All trains will use new Union Passenger Station, 12th and H Streets, Sacramento, in the heart of the business and hotel district.
San Francisco-Sacramento R. R.

DANCE
Veterans' Ballroom
Every Wednesday and Saturday

THE GEEVUM GIRLS

HIGH SCHOOL CARNIVAL IS TO BE STAGED

Word was received yesterday morning at Richmond Union high school that the renowned Barn-door, Bale-y and Ring-less circus is making its final preparations for its trip to Richmond on October 30, to participate in the high school carnival given for the purpose of raising funds for athletic equipment.

In the message received yesterday the circus manager declared he had recently signed a contract with the greatest half-wit clown on the globe, designated by the name of Elpis, and this person will make his first public appearance here at the carnival.

Another great feature of the circus will be the appearance of the only clapping-mouth rope snake in existence. It is expected that this monster will make a great impression on the audience.

The interest in the coming carnival is intense. Besides every student of the school, many outside people will attend. Concessions will be placed throughout the school and about the ground to provide everything necessary to carry out the general spirit of a carnival.

Chief Cooper Talks On Fire Prevention

An interesting talk on fire prevention was given at the Peres school yesterday morning at 10 o'clock by Fire Chief W. P. Cooper. The inquiries of the children on fire hazards and preventions manifested the interest of the school children in Chief Cooper's lecture. He was invited to repeat the address next year.

NEW TODAY

FOR SALE—SEVERAL VERY FINE Fox terrier pups, and two matrons. Also three very fine Pit Bull pups, registered. See Dr. McClintock, at 128 Macdonald ave. 10 9 3t.

FRTNCH FLIERS, CAPTAINS d'OISSY AND LEMATIRE, ARRIVE TO COMPETE IN AIR RACES AT MITCHEL FIELD

These two French aces, Captain Pellitier d'Oissy (at left) and Captain Lematire, were photographed when they landed in New York. They came to take part in the air races at Mitchell Field, Long Island, and will pilot all-metal bombing and observation planes. Captain d'Oissy got as far as Tokio on a projected round-the-world flight.

RUHS TO HAVE DANCE TONIGHT

Richmond Union High school will have its second fall semester dance this evening. This affair is an informal one and all are asked to wear high school clothes. The school orchestra will provide the music.

The committee in charge includes: Mabel Shanks, Robert Burna, Lawrence Regello, Howard Poinsette, Jack Lehmkul, Miles Horne, Staford Hanrahan, George Gordon, Marvin Clark, Muriel Moran and Irene Richards.

Admission will be by student body card.

Stockton—Two-story business structure costing $75,000 to be erected corner Grant street and Weber avenue.

Camp Fire Girls Seek Membership

A membership drive has been launched by the Richmond Camp Fire Girls, who are planning to organize another group of the organization within the next two weeks. The present camp Fire group has reached its maxium strength of 20 members.

The girls in the present group have already been awarded three hundred honor beads, the prizes offered for accomplishments in the line of camp fire work. All girls over 11 years of age are eligible to join.

Savoy Grill Is Being Remodeled

Work of remodeling the old Savoy Grill on Macdonald avenue near Tenth street into a first-class modern candy store and light lunch restaurant, is nearing completion, Steve Barbikas, proprietor, announced yesterday.

When the establishment is completed and outfitted it will be one of the most high classed in the city. All kinds of soft drinks, confections, tobacco, will be sold. Light lunches, dinners, etc. will also be served.

SERMON FOR CONVERTS AT 1ST BAPTIST

Speaking before the meeting of the Gideon club of the First Baptist church, at the church last evening, Rev. M. E. Greenlee, pastor of the Community Methodist church delivered an interesting talk on "Tirah Stopped at Ramoth." The sermon was delivered for the benefit of the new converts. Rev. Greenlee declared that newly converted Christians should not weaken or stop before their goal was reached.

The meeting was opened with dinner at 6:15 o'clock. President Ralph Cunningham turned the session over to chairman of the evening, Maurice Church, who called upon Rev. C. R. G. Poole for a solo. A recitation was given by E. P. Lasiter, while C. E. Parker led the community singing.

Mrs. Bert Kirkpatrick, assisted by Elsie Christenson, Mrs. Moore and Mrs. A. Longacre cooked the dinner. It was served by Judith Moore and Ethel Bowman.

Supervisors Buy Corporation Lot

MARTINEZ, Oct. 8.—Purchase of three acres on land on Shell avenue to be converted into a corporation yard was made this week by the Board of Supervisors. The tract, which was known as the Madge property, was purchased from H. J. Curry. It fronts directly on the road.

County Engineer Ralph R. Arnold plans to eventually improve the property with storage sheds for road machinery and other county property. Earth removed from the tract will be used for filling purposes on the Bay Point road.

Secret Paroles Are Said to Be Thing of Past

Convicts of San Quentin and Folsom prisons will be granted no more "secret paroles" in the future.

Aroused by criticism following the paroles of E. A. (Big Hutch) Hutchings and Dr. Lewis C. Chisholm, George A. Van Smith, president of the State Board of Prison Directors, made a statement to this effect yesterday.

"We refuse to be made the goat any longer," said Smith, "for county and city officials to shout a political ballyhoo, that they have been given no chance to oppose paroles for convicts they have sent up."

District attorneys who prosecuted the convicts, and judges who sent them to prison, will hereafter be notified of the exact time at which the parole-seekers' cases will be considered by the prison board.

Hutchings convicted bunco chief of Los Angeles, charged with having swindled Southern Californians out of $375,000 in 1920, was paroled from San Quentin on August 8. A storm of protest was raised by Los Angeles authorities when they learned of the parole a short time ago.

Dr. Chisholm, who was accused of three murders in 1911, convicted of one of them, and sentenced to San Quentin for life was released from prison on parole on August 14, 1924. He had been quietly tending a bee farm north of Sacramento for a year before Santa Rosa authorities professed to know anything about it.

Legion Plans To Put on Big Carnival Here

The carnival to be given by Richmond Post of the American Legion during the week of November 11 is now the consuming topic of discussion among the members of the post. It was the principal topic at the meeting in Memorial hall last night.

The committee on the affair, composed of J. H. Fitzpatrick, C. Cuthbert and M. Bergerole, is still working out details and will make a complete report at the next meeting, Thursday, October 22. The carnival will be given to raise funds toward Richmond's quota of the American Legion Endowment fund of $5,000,00. The quota of the local post of $2,000, and will be raised by a series of entertainments.

A committee was appointed to procure a Christmass tree and otherwise arrange for a party for the children of veterans on the evening of December 22. This committee includes John Mayers, chairman, G. Thompson and Tim Morley.

Another committee, composed of W. A. Vickery, John Hansen and John Rader will meet with committees of other local veteran organizations to prepare a get-to-gether social for all veterans in the near future.

George Tandy, commander, was in charge of last night's meeting.

The "Nuway" Store

PAYS ITS PATRONS

4%

Dividend Certificates given with each $1.00 Cash Purchase; good for 4 Percent of Face Value in Merchandise, or 3 Percent of face value in Cash.

Read's *The "Nuway" Store*

—On 8th Street, Near Nevin Avenue"

Reception For Grants Tonight

Rev. W. P. Grant, pastor of the First Methodist church in Point Richmond, has been returned to the pastorate for another year. In honor of Rev. and Mrs. Grant, the people of the church are planning a reception this evening at the church. The activities will begin at 7:45 o'clock. A program will be rendered and a banquet served.

CONVICTS WHO TRIED ESCAPE FACE GALLOWS

SAN RAFAEL, Oct. 8.—Trial of the six San Quentin convicts charged with the murder of Branch M. Miller, prison clerk, killed in theunsuccessful prison break several months ago, continued in the superior court here today with efforts made by defense attorneys to fasten the death of Miller to a stray bullet from a guard's rifle or on one fired by a mysterious Mexican supposed to have been an enemy of Miller.

Dr. E. E. Lucas had testified on the preceeding day that Miller had been clubbed to death and that there were no bullet wounds anywhere on the body.

The men face death on the gallows if they are convicted.

Courteous Credit *L. H. SCHRADER CO., HOME OF THE WEDGEWOOD* *Courteous Credit*

Timely Items for the HOME

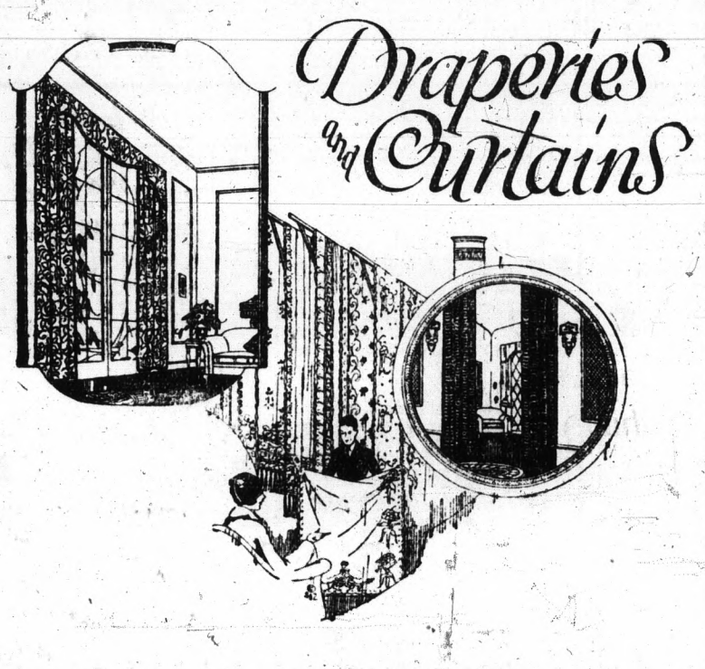

Draperies and Curtains

Grenadine Marquisette Curtains: 2¼ yard length with tie backs; Regular $1.35 value **98c**

Cross Bar Scrim Curtains, Colored ruffled edges; $1.75 Value **$1.49**

Cross Bar Marquisette: With balance colored, Ruffled edge; $2.25 Value **$1.89**

Remnants of all kinds—Ridiculously low prices

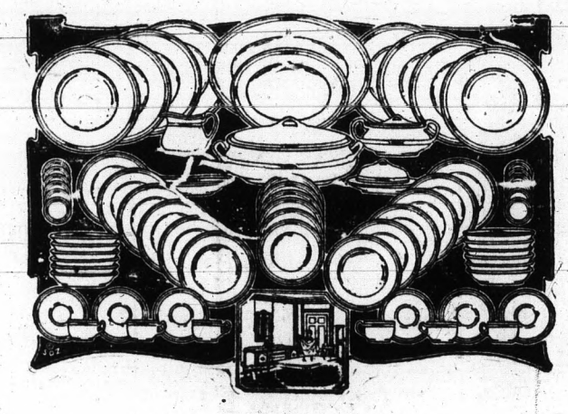

DISHES

PRETTY HAND PAINTED CUPS and SAUCERS: $1.00

SALAD AND SANDWICH PLATES, OLIVE DISHES, NAPPIES, etc., from ..... **$1.25** to **$3.00**

FOSTORIA GLASS GOBLETS, Either blue or green stems; 6 for **$3.90**

SHERBERTS, 6 for ..... $3.30 COCKTAILS, 6 for $3.00

IRRIDESCENT LUSTRE TEA SET, Blue or buff 23 pieces **$11.95**

42-PIECES GOOD PORCELAIN CHINA: Loraine Pattern **$9.95**

Linoleum Special

Short Lenghts of Inlaid Linoleum: Regular $2.00 to $2.50; Price only **$1.25**

Printed Linoleum: Short lengths only; $1.35 Value **90c**

BLANKETS

Now is the time to get your winter bedding. We carry a beautiful line.

Plaid Wool Nap Blankets; 66x78 ..... $6.00

Lovely Soft, Part Wool Blankets: In Tan and white, blue and white, and pink and white ..... **$10.**

Crettone Covered Comforts; Pretty Figures **$5.25**

Fancy Silkaline Covered Comforts: Plain sateen borders **$6.00** **$8.50** **$10.00**

LINENS

Silk Rayon Bedspreads: Rose, gold and blue $11.00

Beautiful Spreads in Gorgeous Combinations from **$14.50** **$25.00**

Silk Iderdown Comforts $45.00 $55.00

Linenized Table Cloths: 54 inches long; All Pretty Patterns **$3.00**

NAPKINS TO MATCH: Half dozen $3.00

Fine mercerized Hemstitched Damask Table Cloth and Napkins; Made in Czecho Slovakia; Set **$7.50**

Imported Color Linen Hemstitched Luncheon Sets: In pink and gold, Newest Ideas; Set ..... **$10.**

We carry a pretty line of linens—Ask to see them

COURTEOUS CREDIT **L. H. Schrader Co.** *COURTEOUS CREDIT*

701 Macdonald Avenue 145 Washington Avenue